CD Sheet Music™

Thirty New Studies in Technics.

(Trente Nouvelles Etudes de Mécanisme.)

Book I.

Allegro. (𝅗𝅥 = 100.)

C. CZERNY. Op.849.

1.+)

p *ten.* *ten.* *ten.* *ten.* *ten.* *f*

+) Also practice this study transposed a semitone higher.

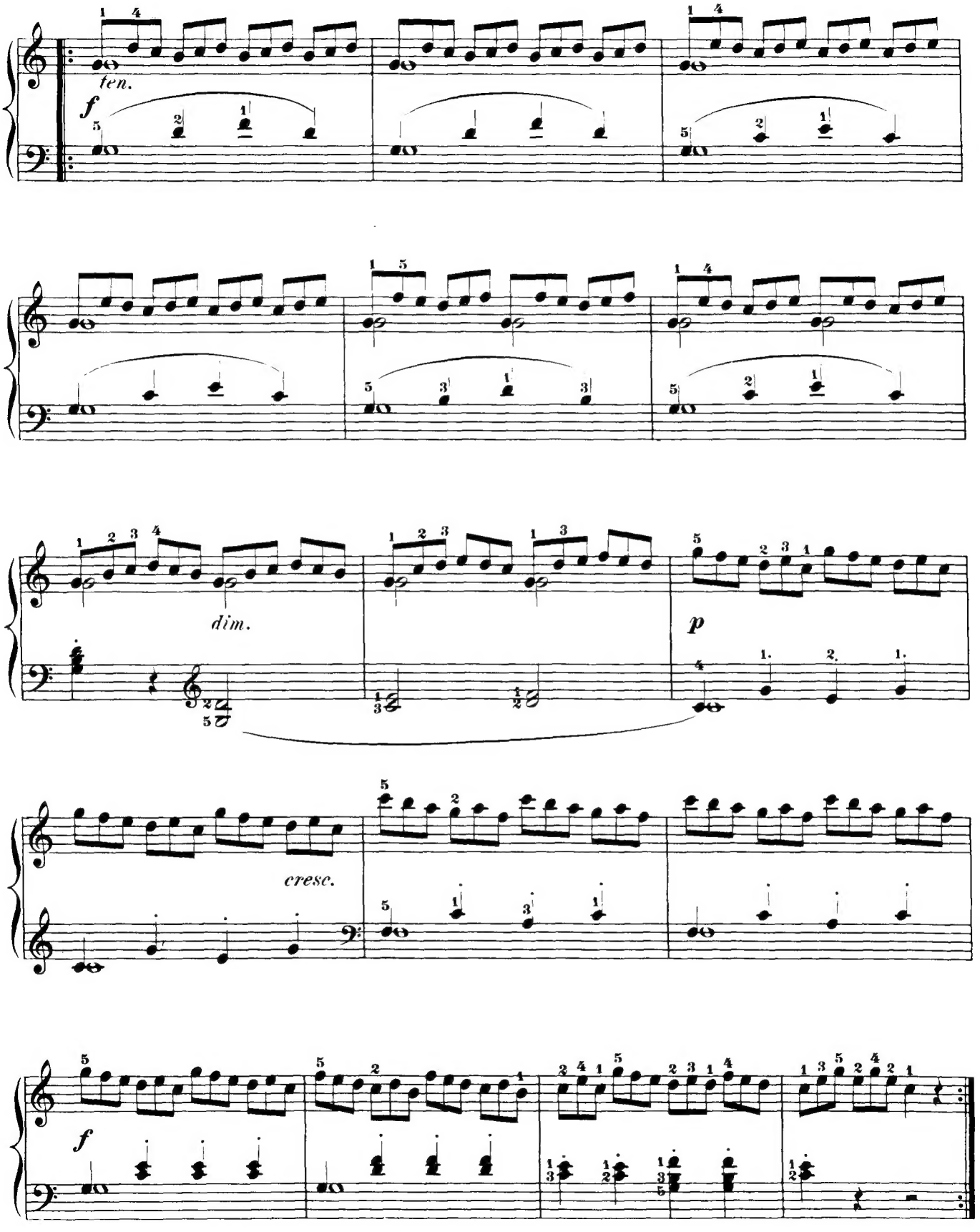
ten.
f
dim.
p
cresc.
f

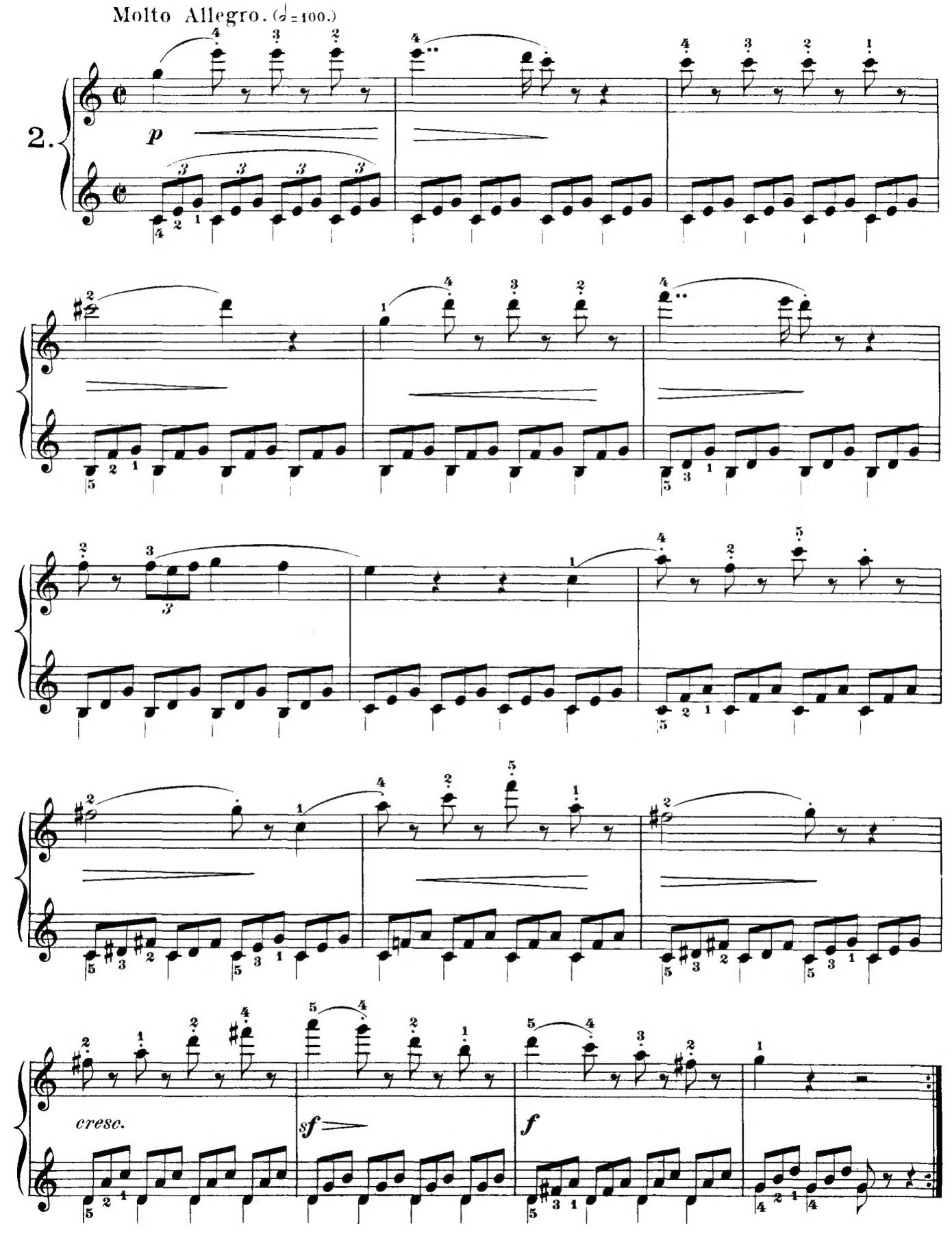
Molto Allegro. (𝅗𝅥 = 100.)
2.
p
cresc.
sf
f

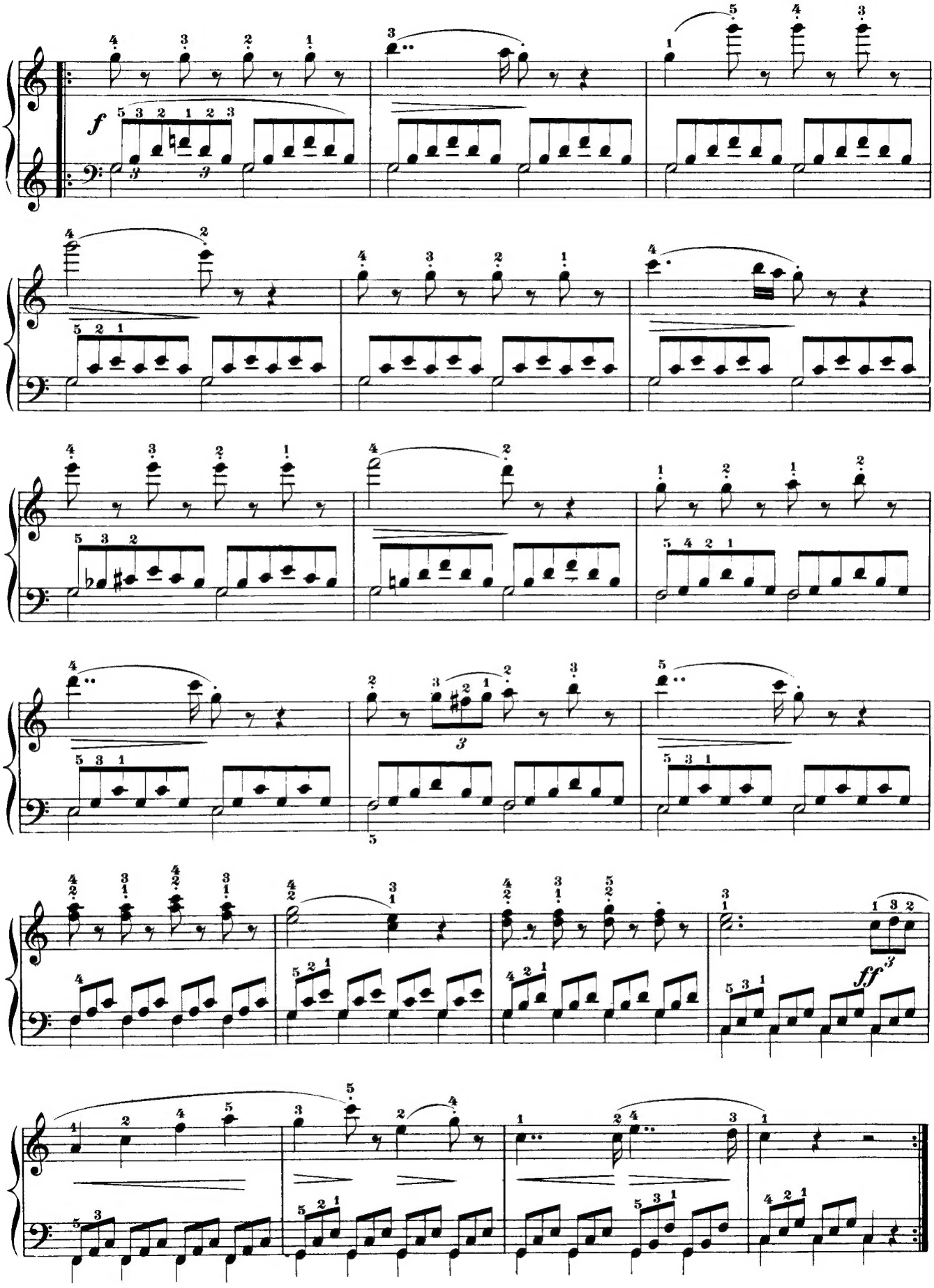
f
ff

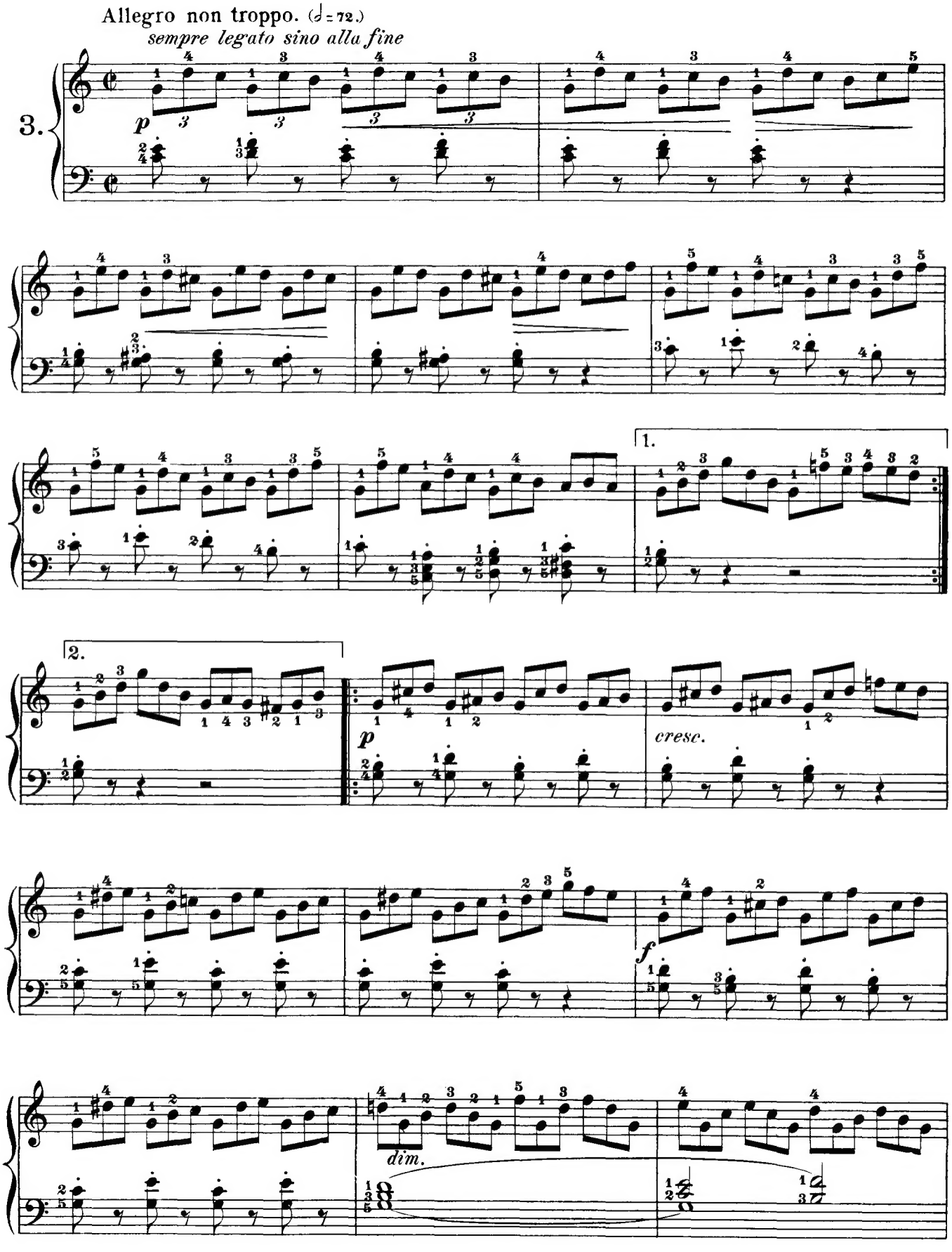
Allegro non troppo. (𝅗𝅥 = 72.)
sempre legato sino alla fine
3.
p
1.
2.
p
cresc.
f
dim.

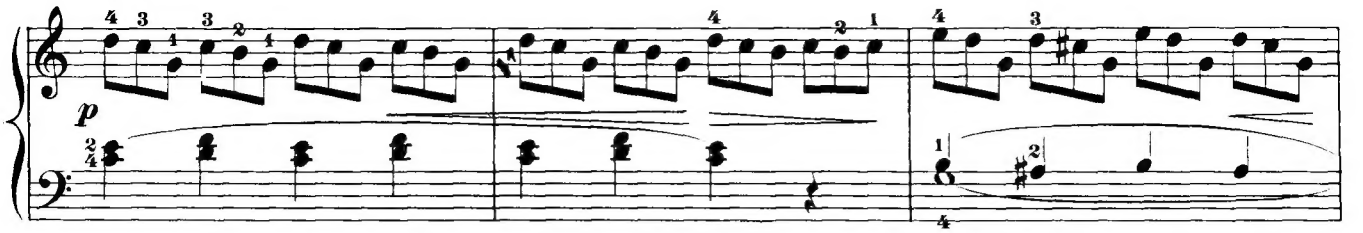

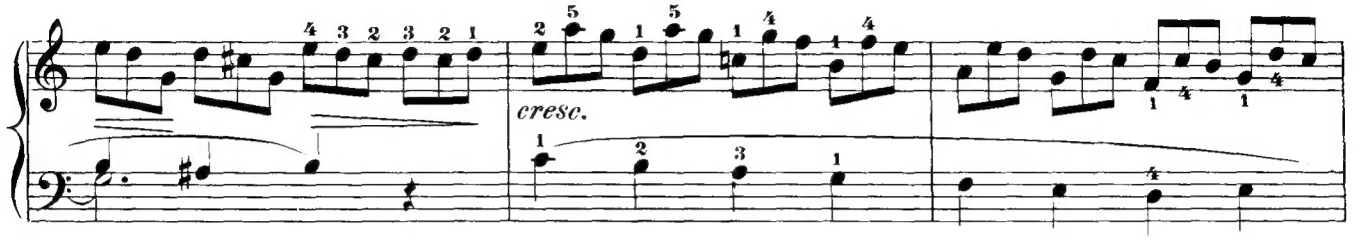

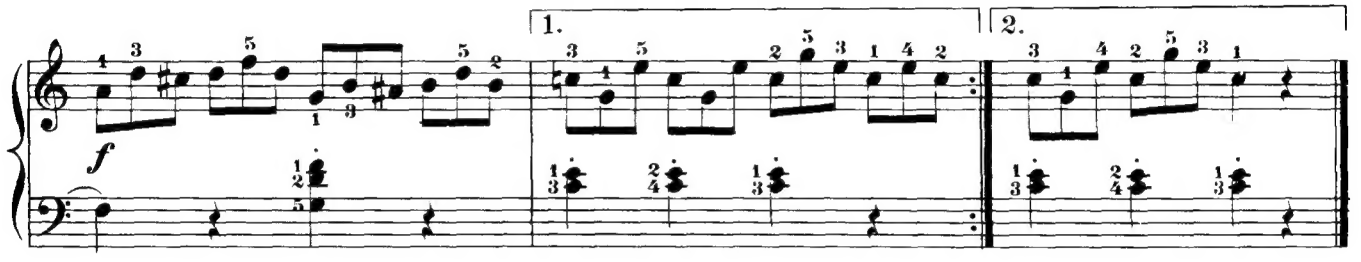

Allegro. (♩ = 144.)
legato

4.*)

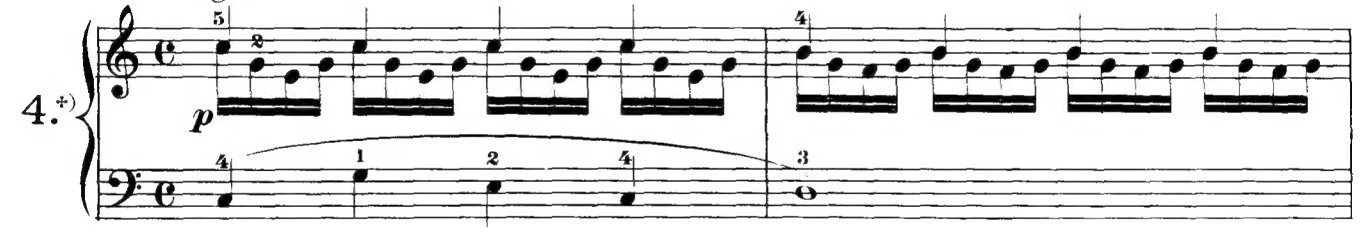

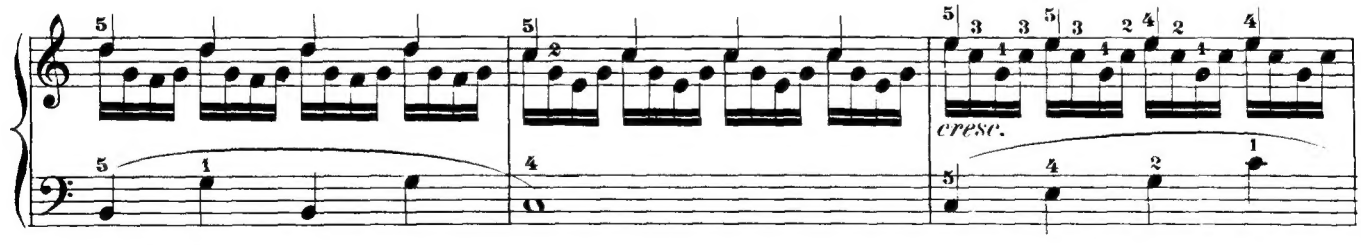

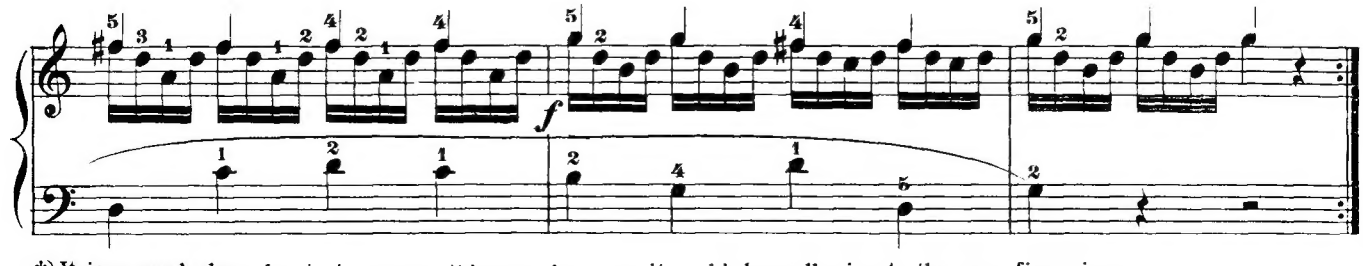

*) It is a good plan also to transpose this exercise a semitone higher, adhering to the same fingering.

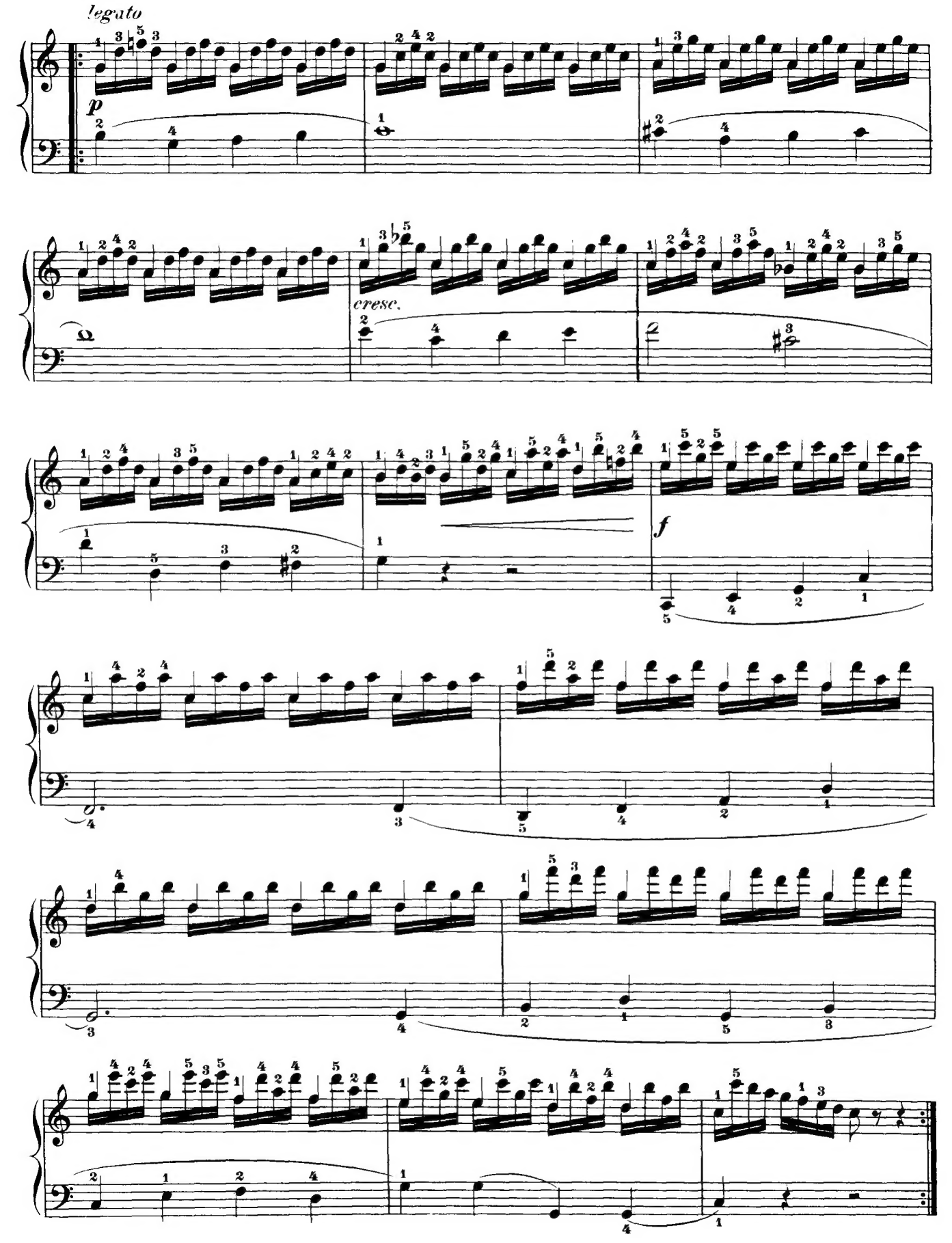
legato
p
cresc.
f

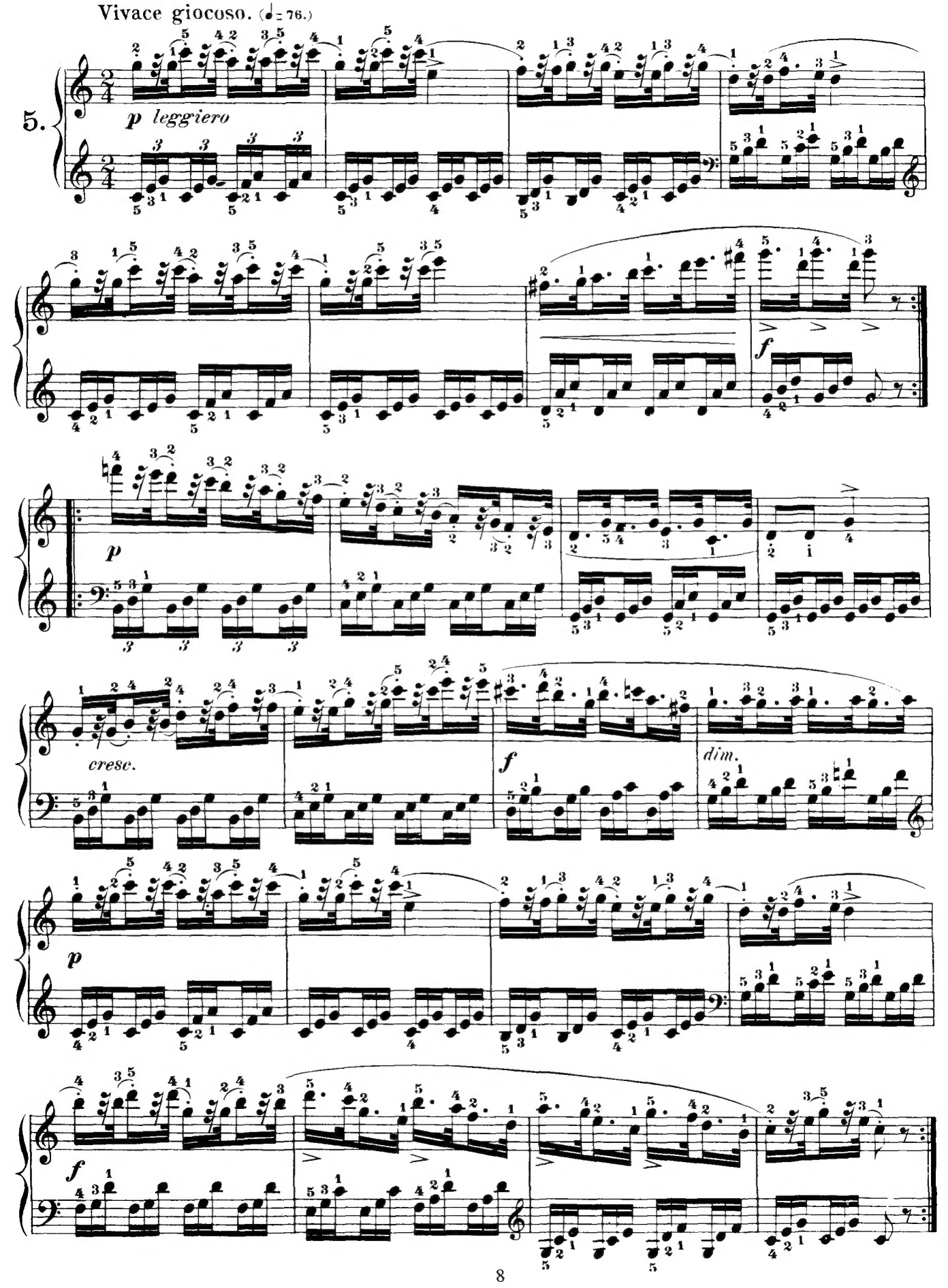
Vivace giocoso. (♩= 76.)
5.
p leggiero
f
p
cresc.
f
dim.
p
f

Thirty New Studies in Technics.

(Trente Nouvelles Etudes de Mécanisme.)

Book II.

C. CZERNY. Op. 849.

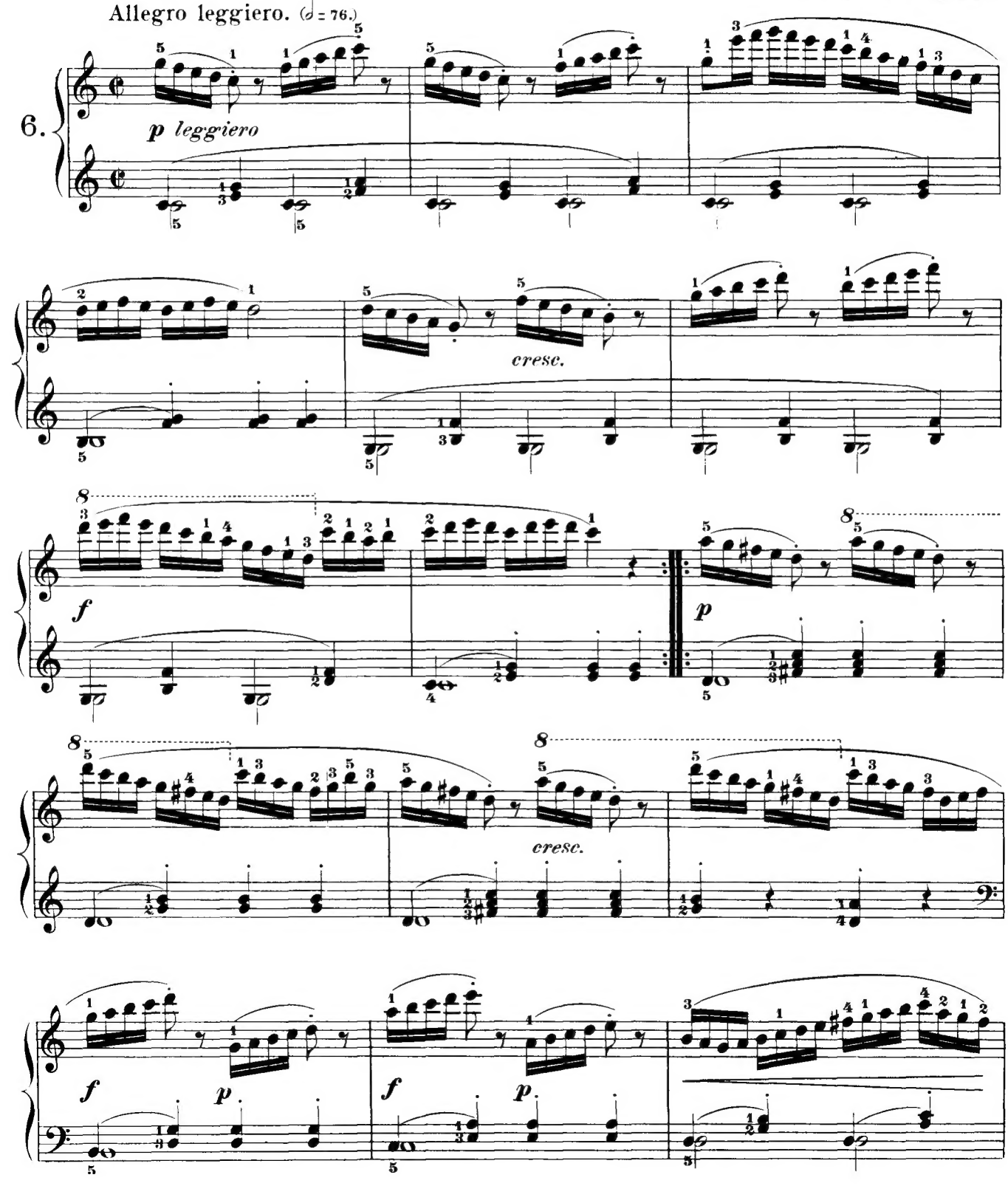

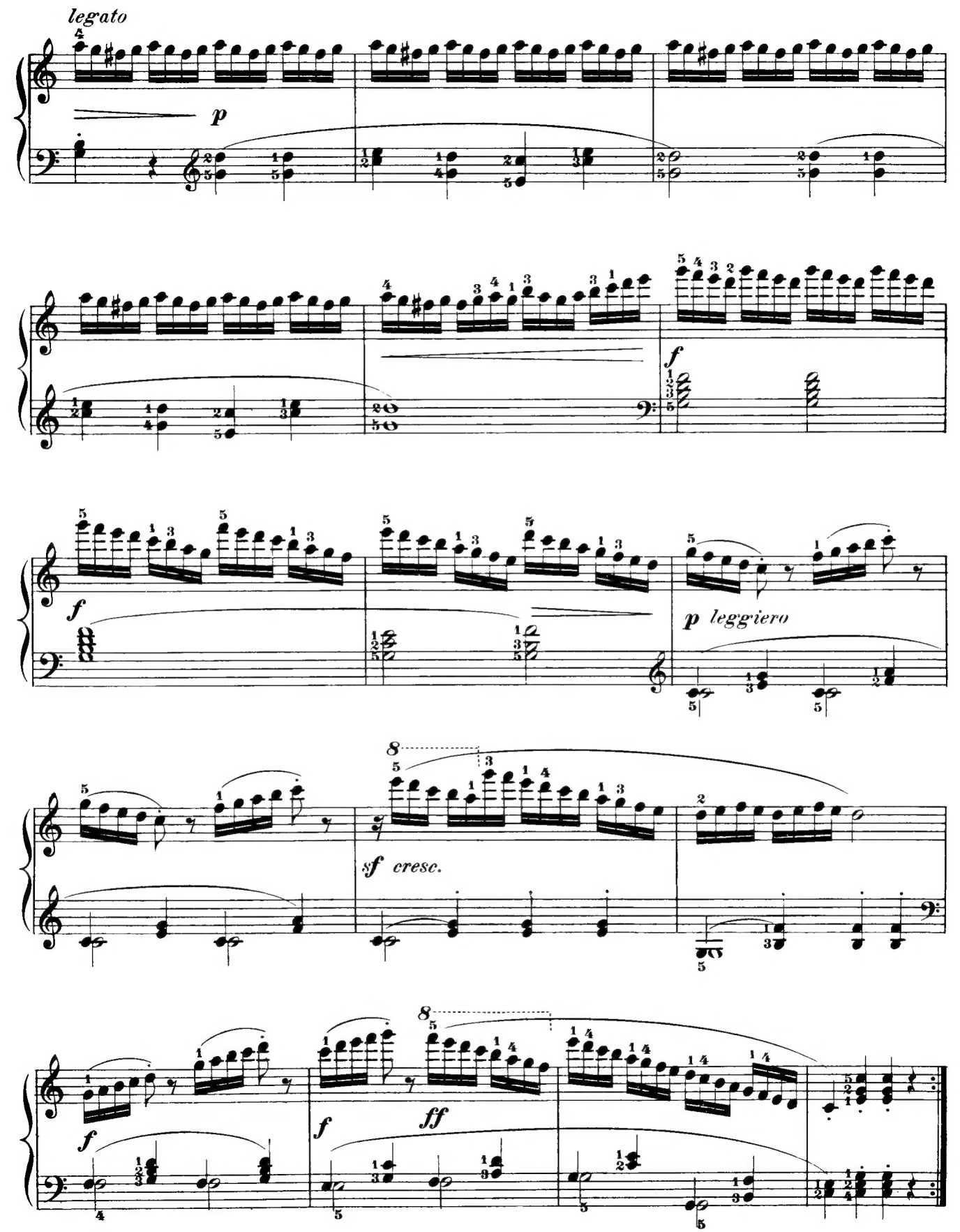
legato
p
f
f
p leggiero
sf cresc.
f
f
ff

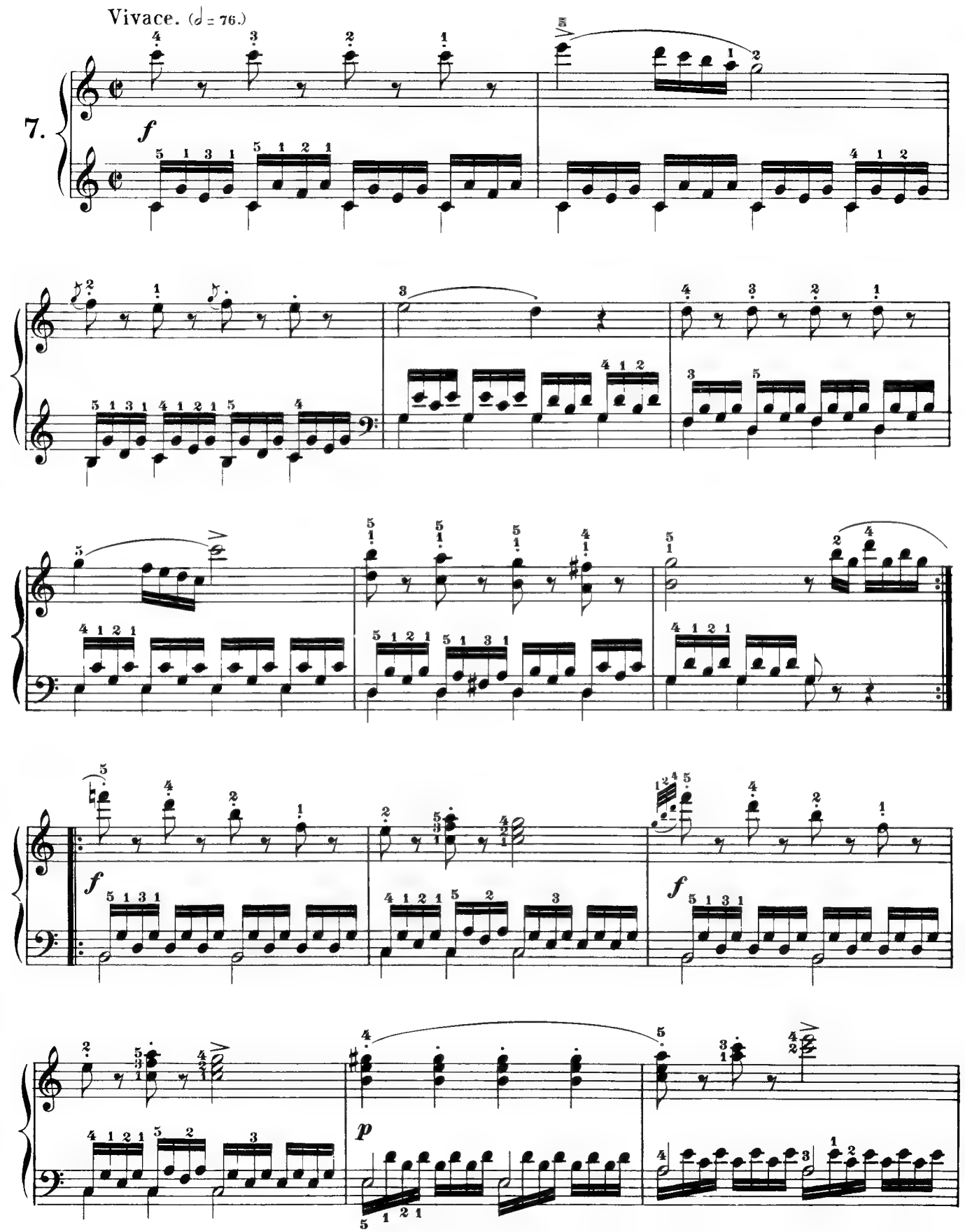
Vivace. (𝅗𝅥 = 76.)
7.
f
p

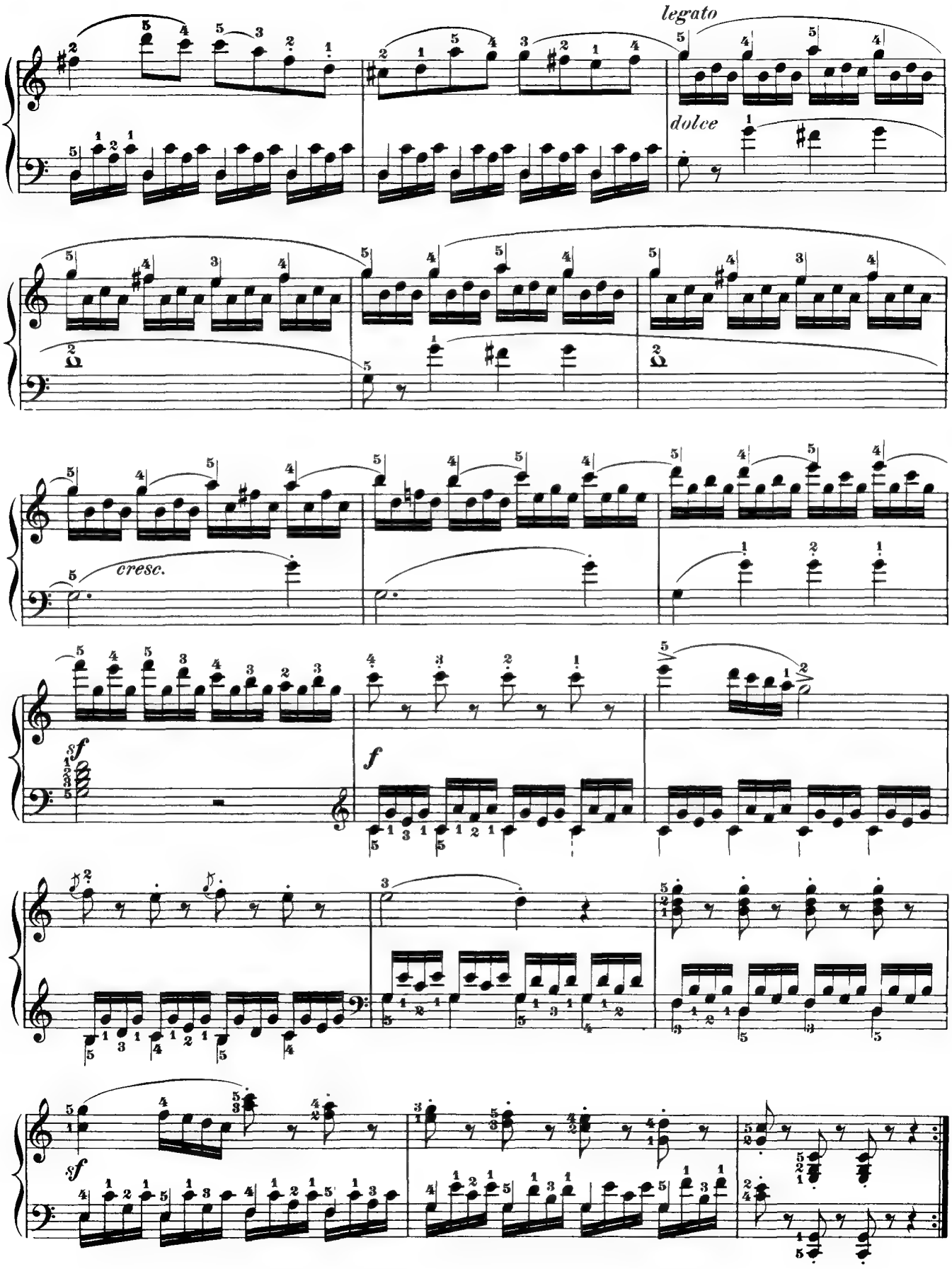
legato
dolce
cresc.
sf
f
sf

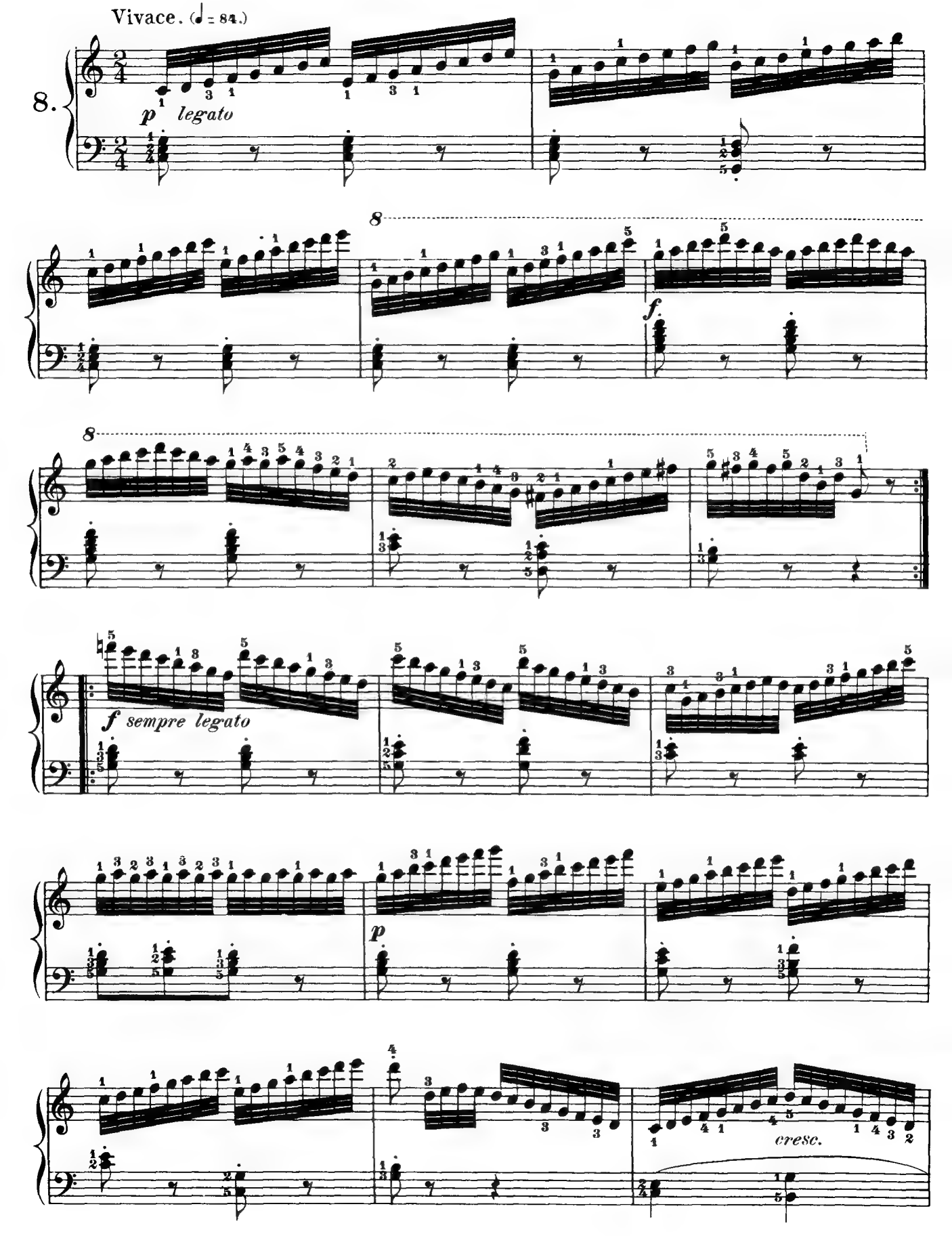
Vivace. (♩ = 84.)
8.
p legato
f
f sempre legato
p
cresc.

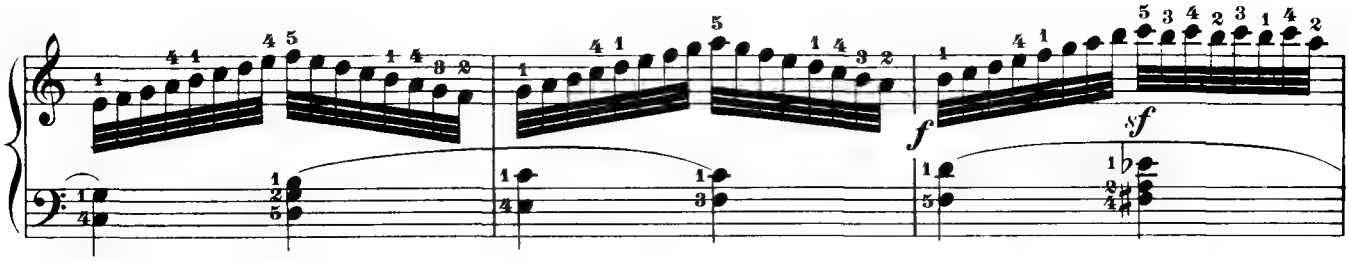

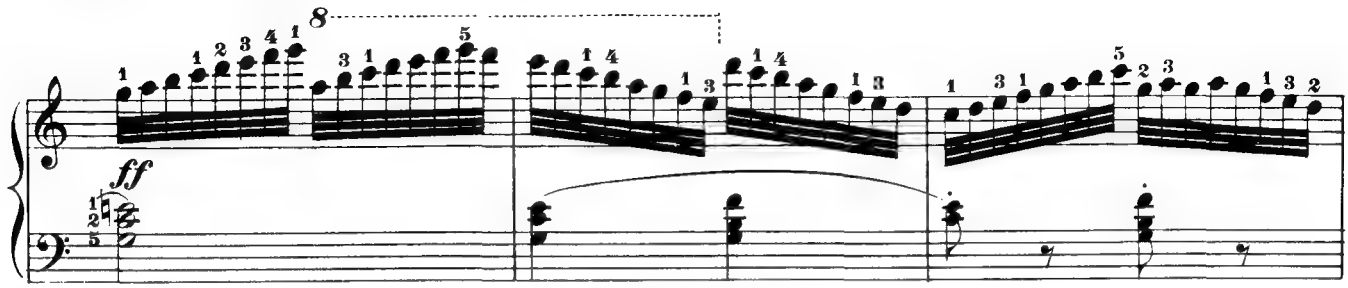

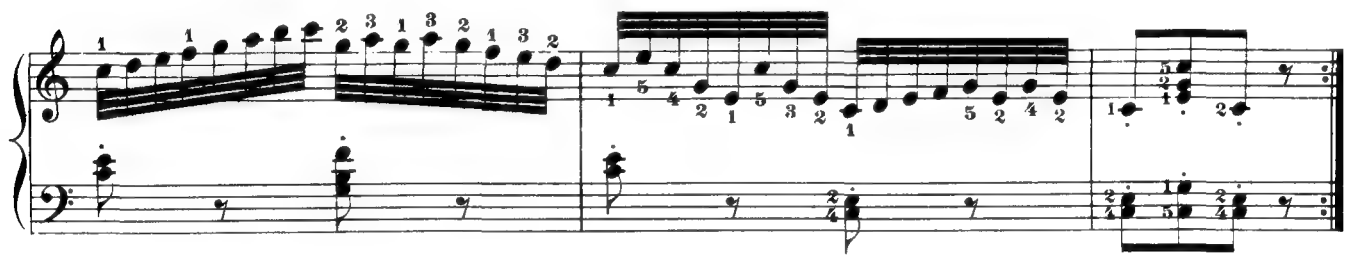

9. Allegretto vivace. (♩ = 80.)

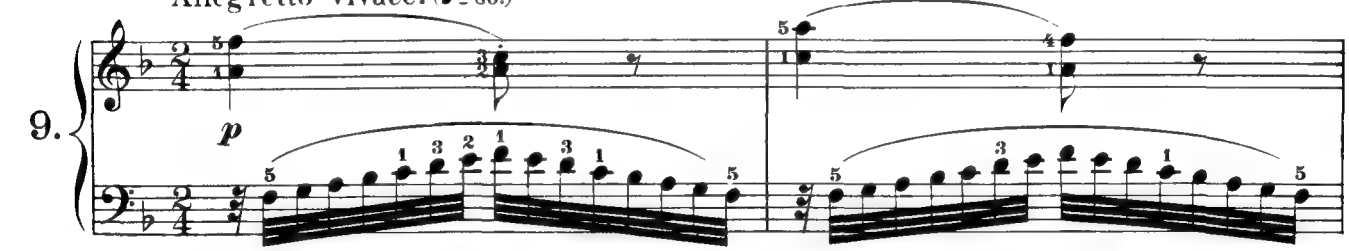

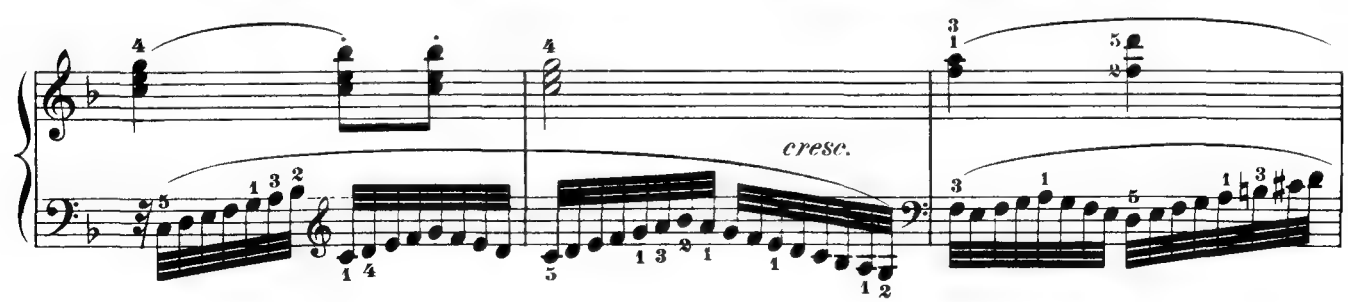

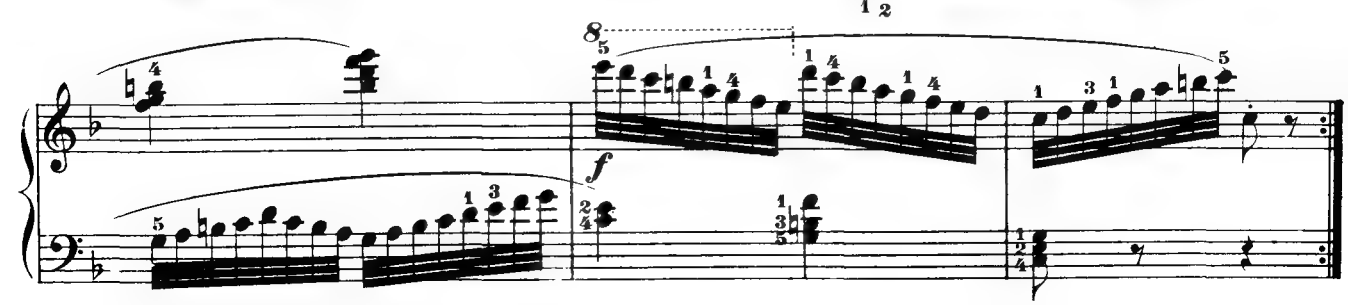

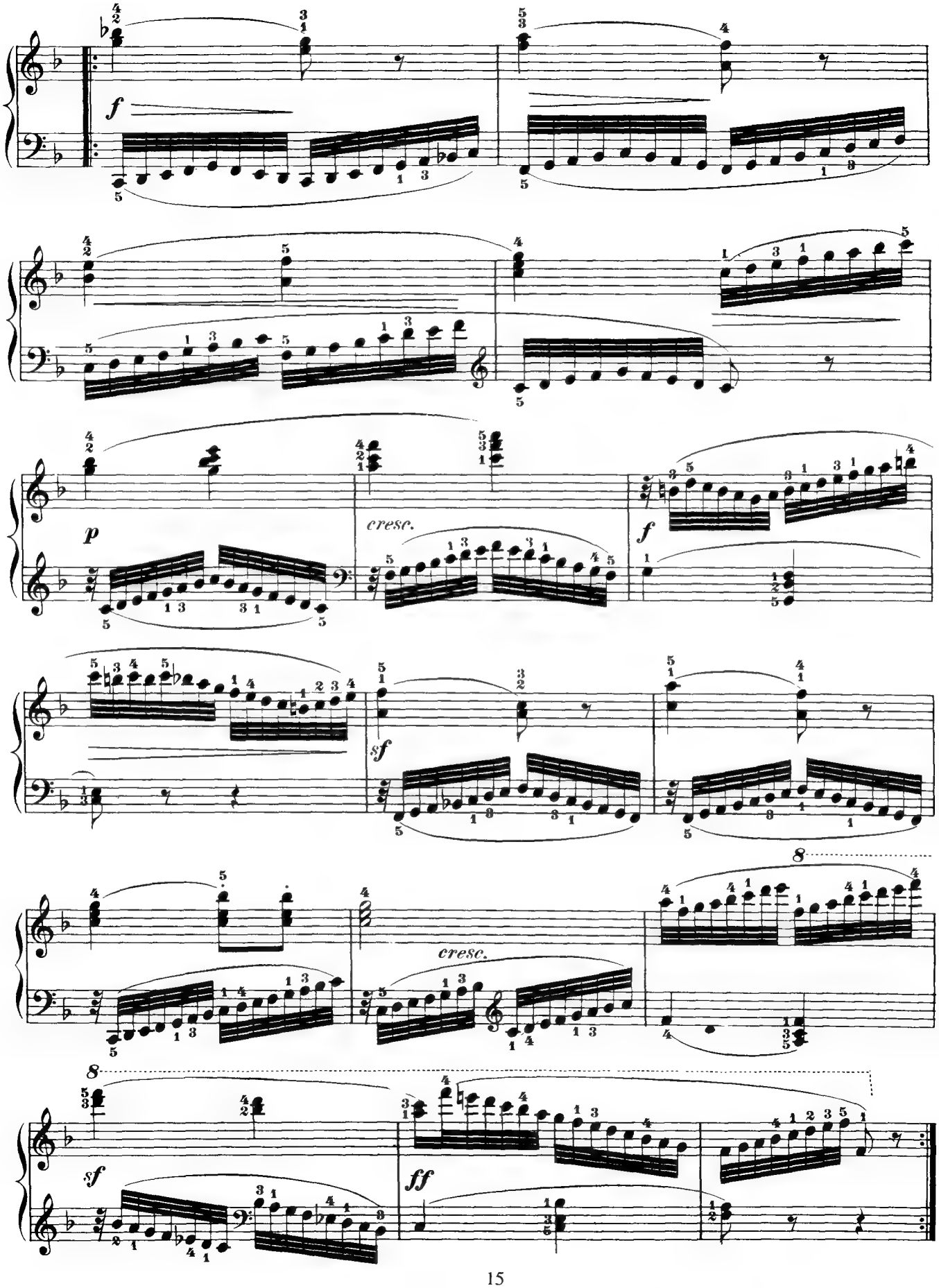
f
p
cresc.
f
sf
cresc.
8
sf
ff

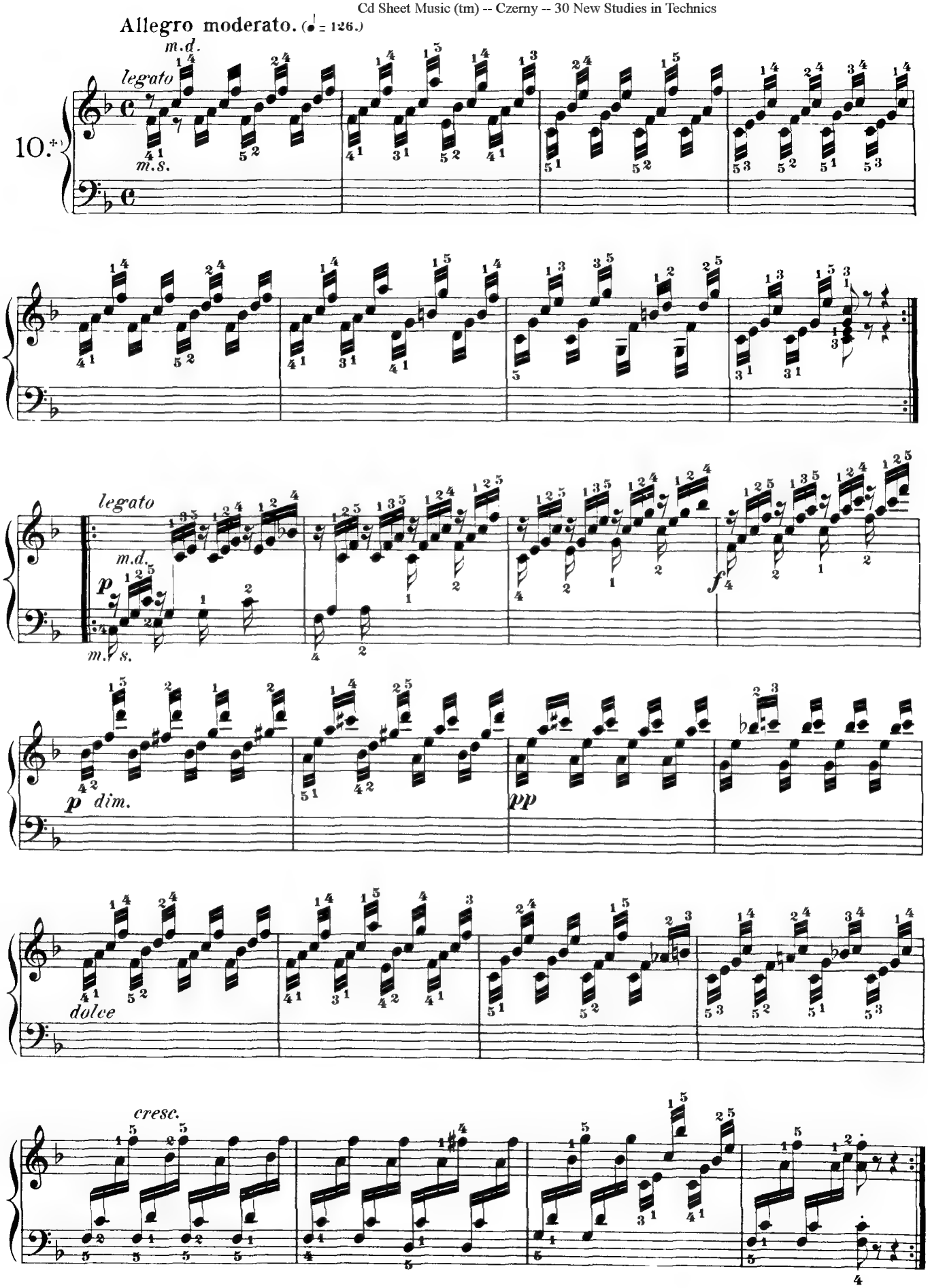

+) Also practice in F♯.

11. Molto vivace. (♩. = 60)

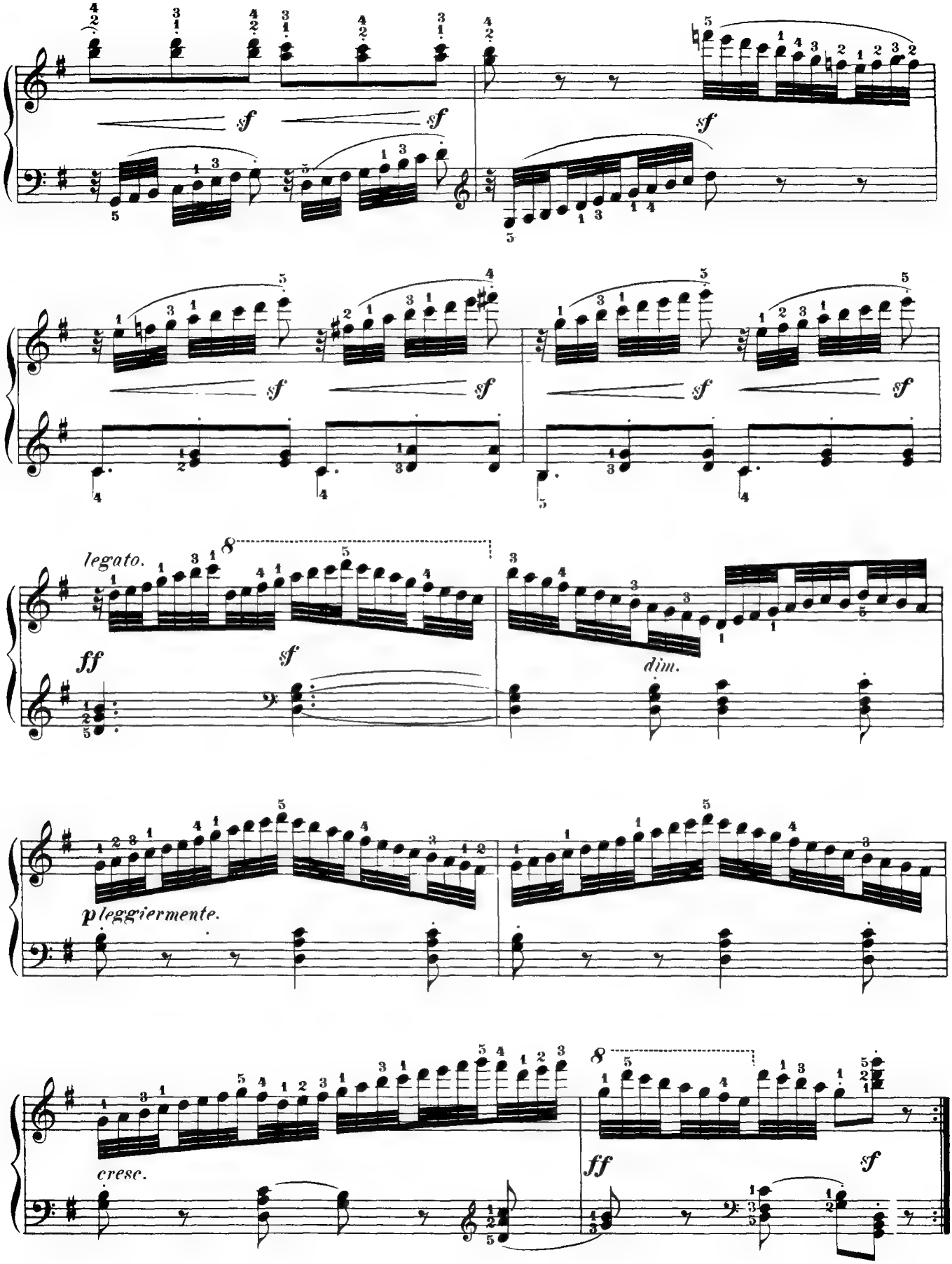
sf
legato.
ff
dim.
pleggiermente.
cresc.

Thirty New Studies in Technics.

(Trente Nouvelles Etudes de Mécanisme.)

Book III.

C. CZERNY. Op. 849

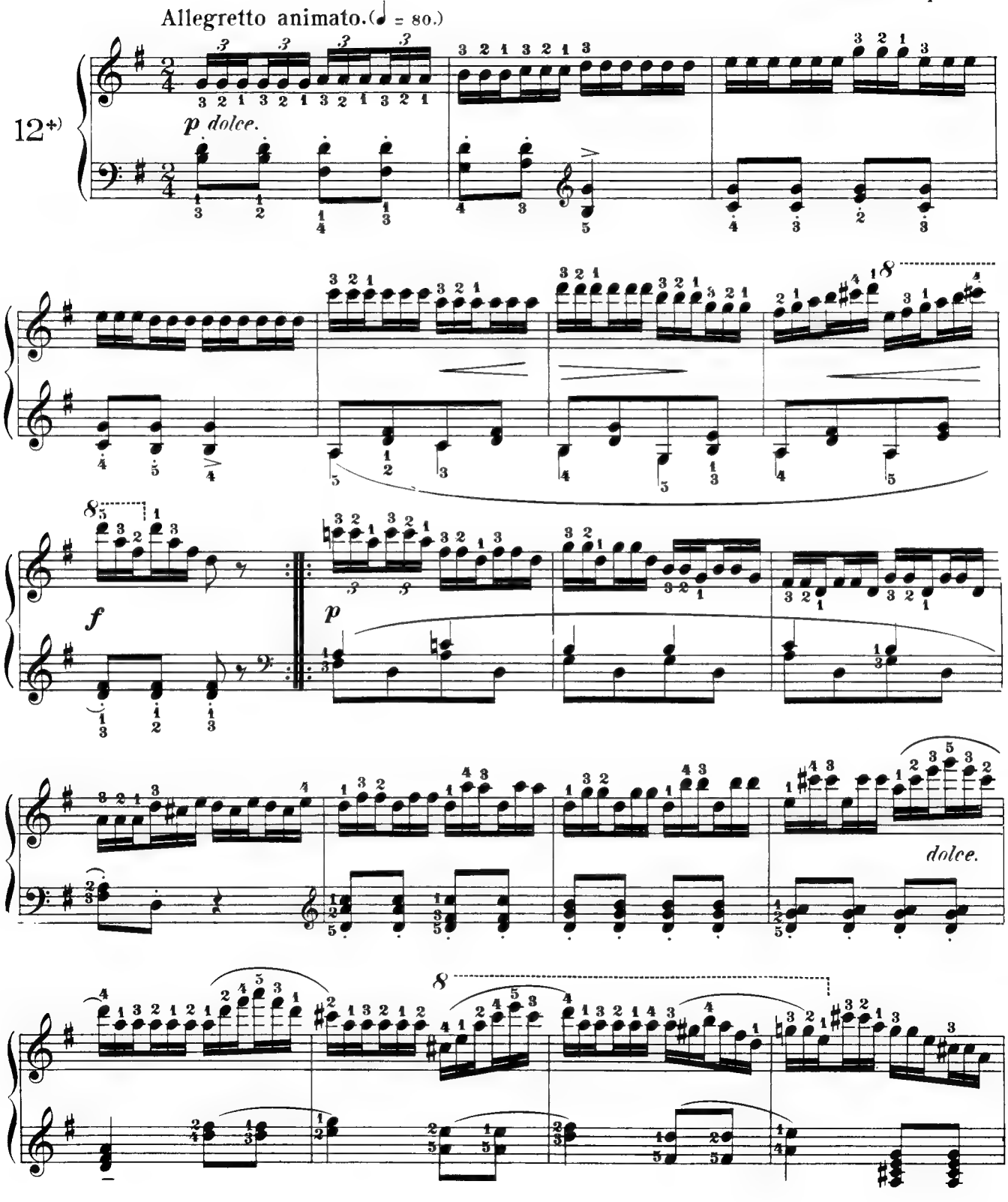

+) Also practice in G♭, making only indispensable changes in the fingering.

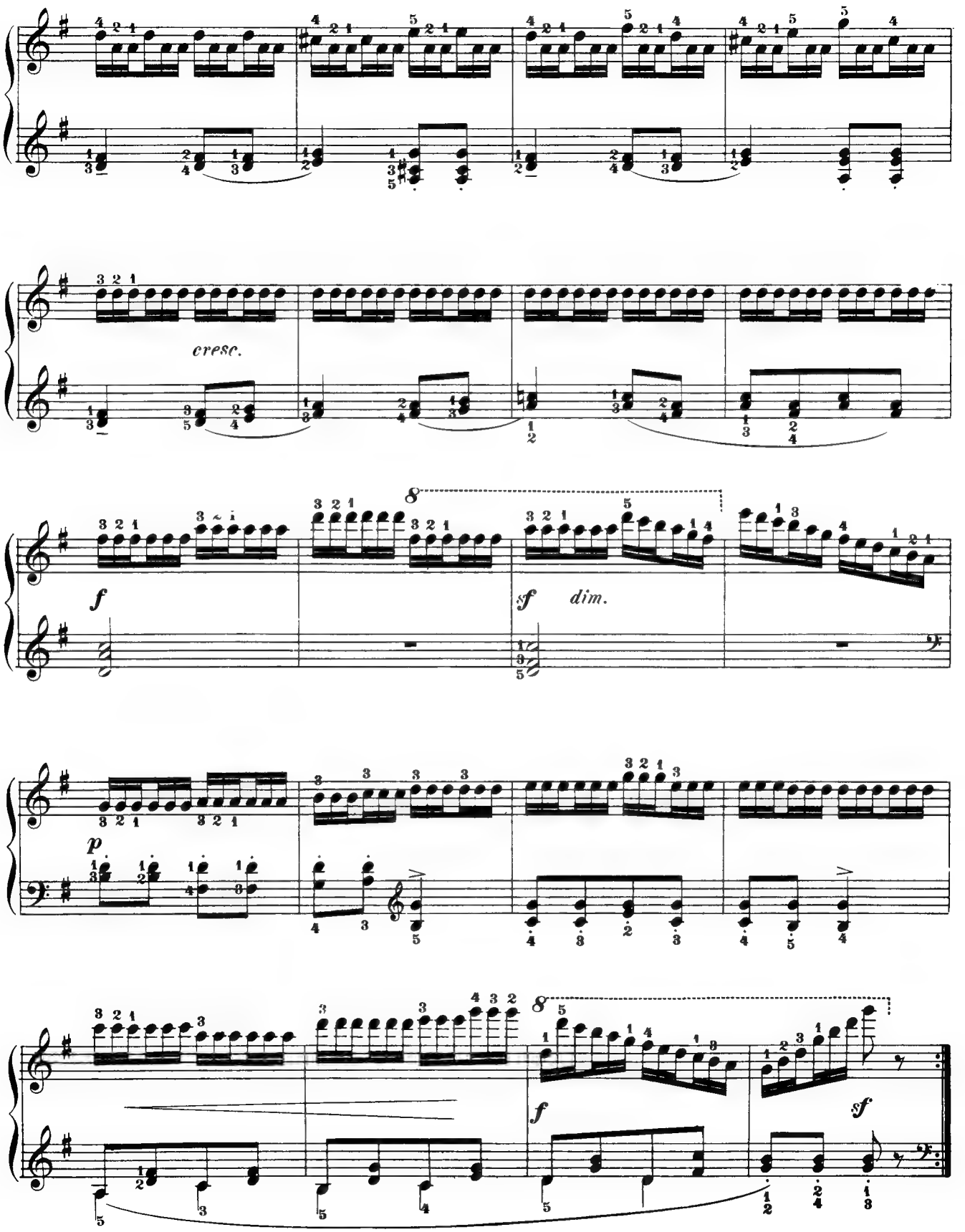
cresc.
f
sf
dim.
p
f
sf

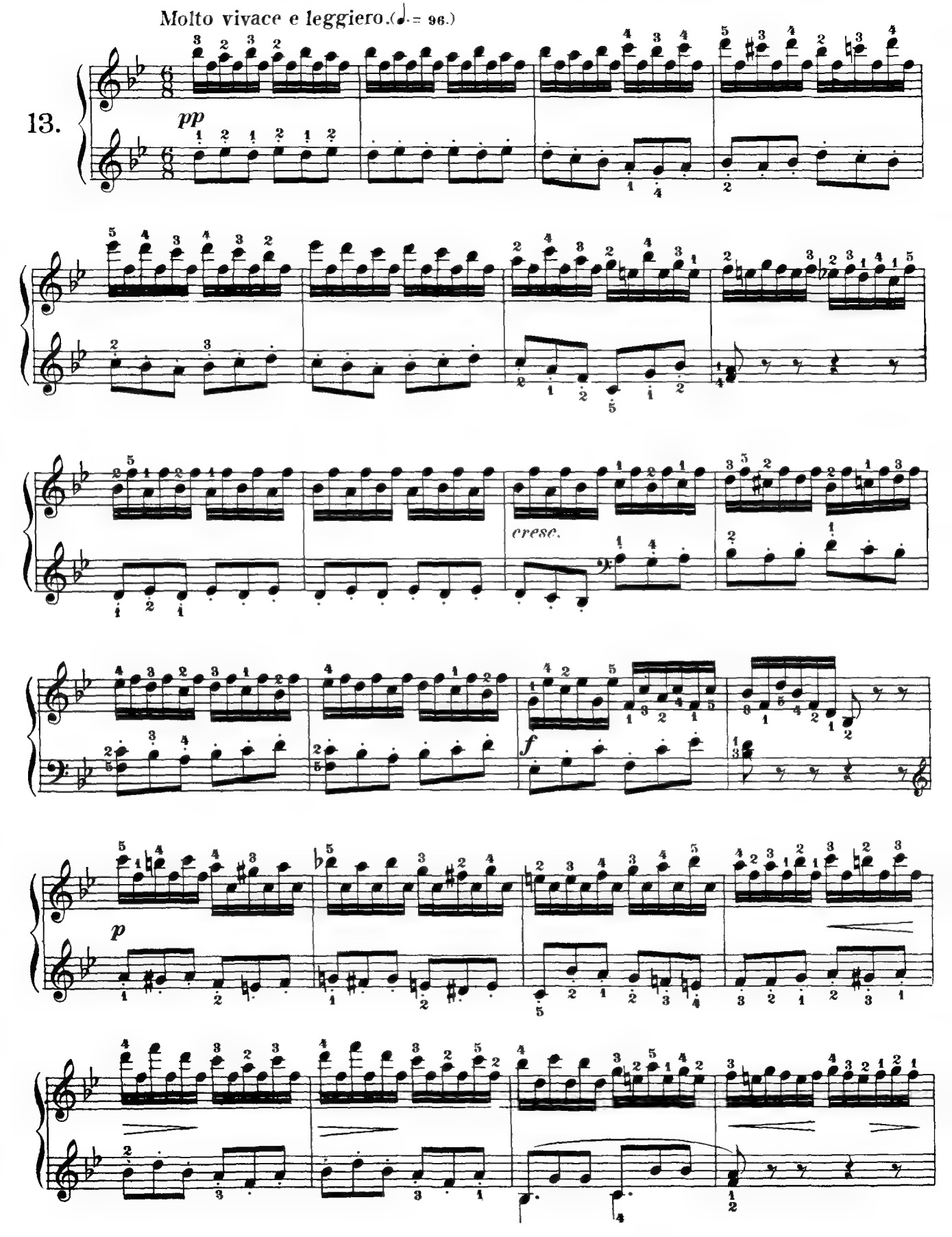
Molto vivace e leggiero.(♩. = 96.)
13.
pp
cresc.
f
p

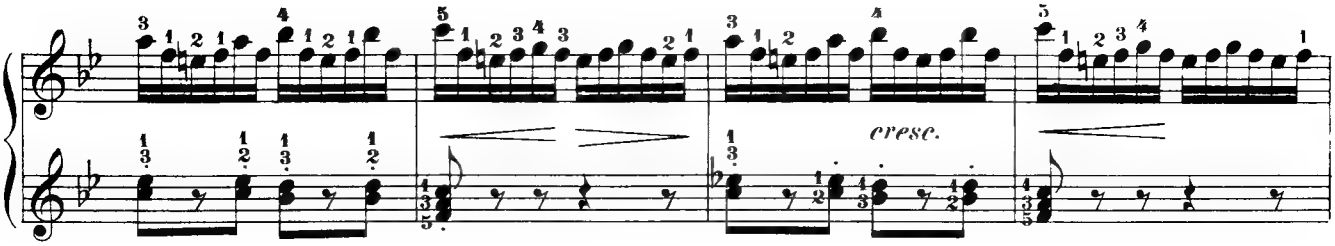
cresc.

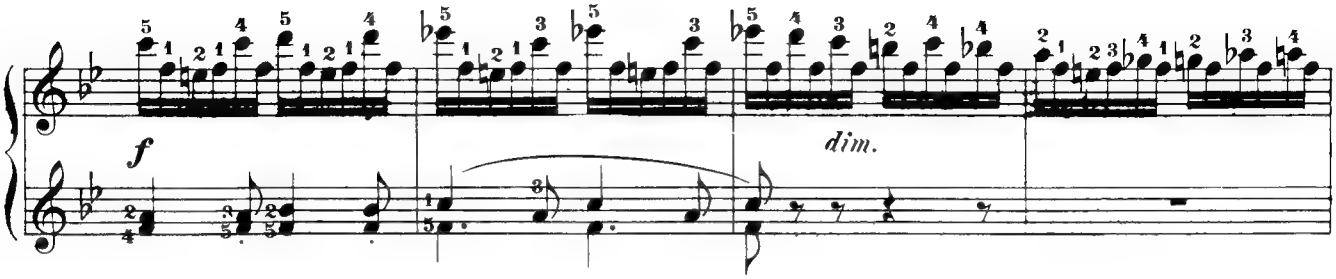
f
dim.

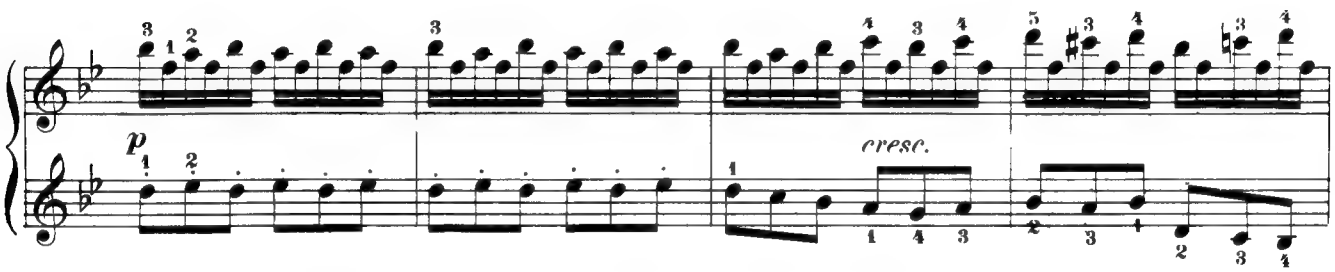
p
cresc.

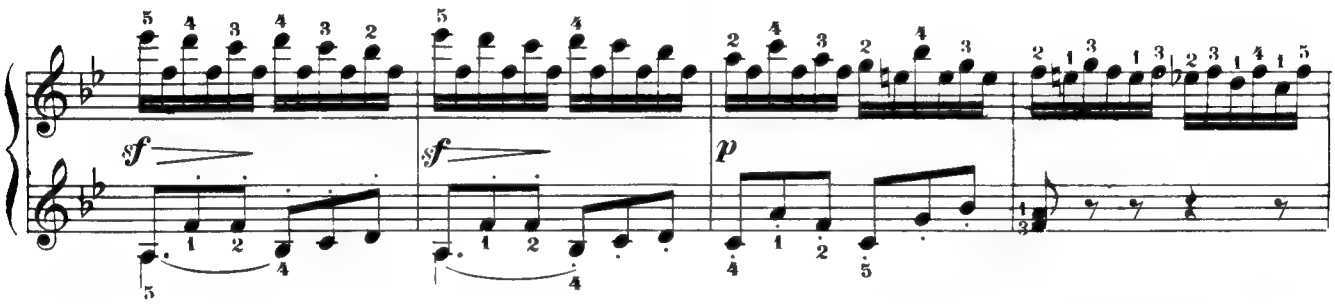
sf
sf
p

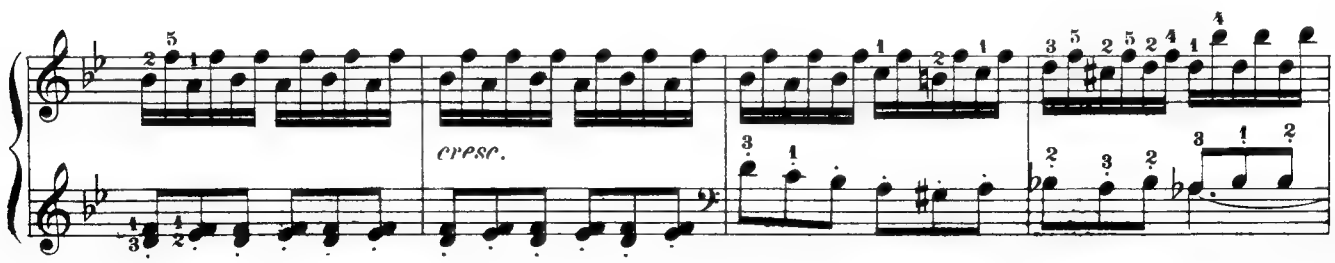
cresc.

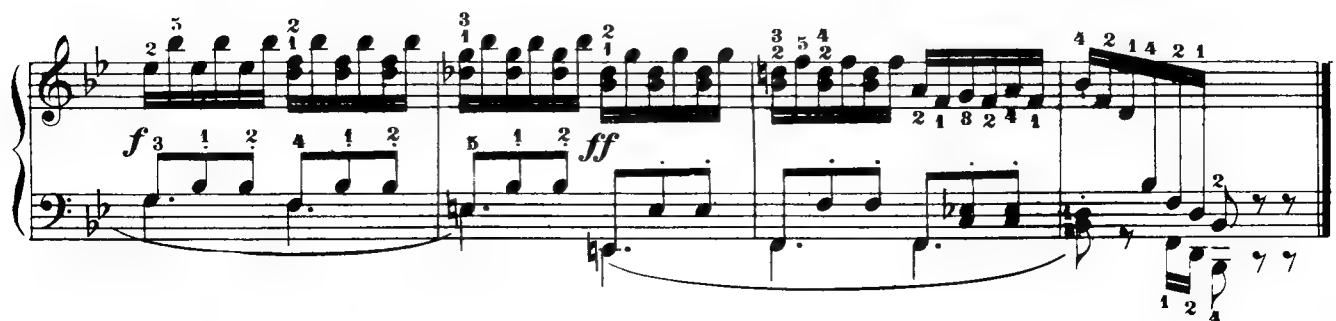
f
ff

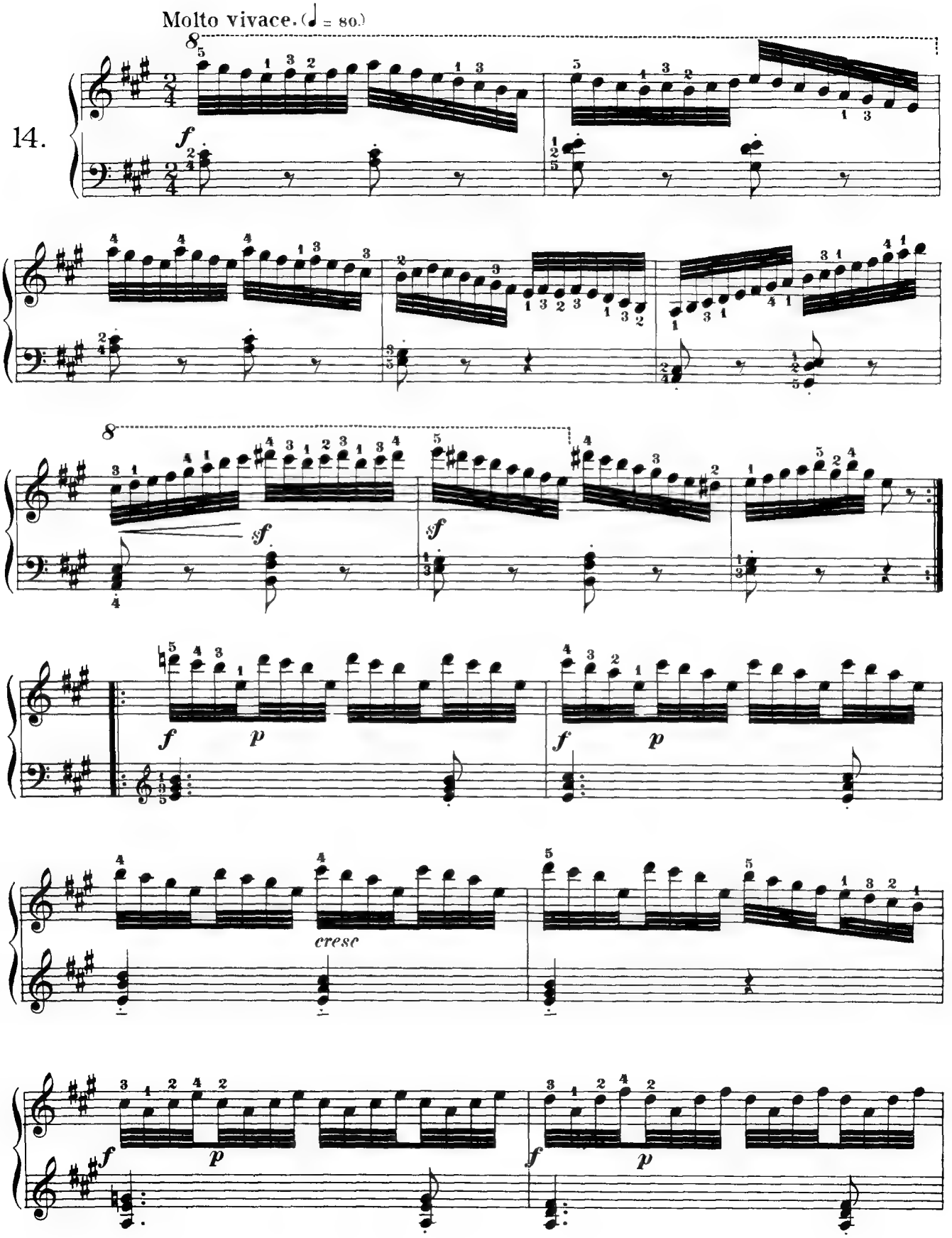
Molto vivace. (♩ = 80.)
14.
f
sf
sf
f
p
f
p
cresc
f
p
f
p

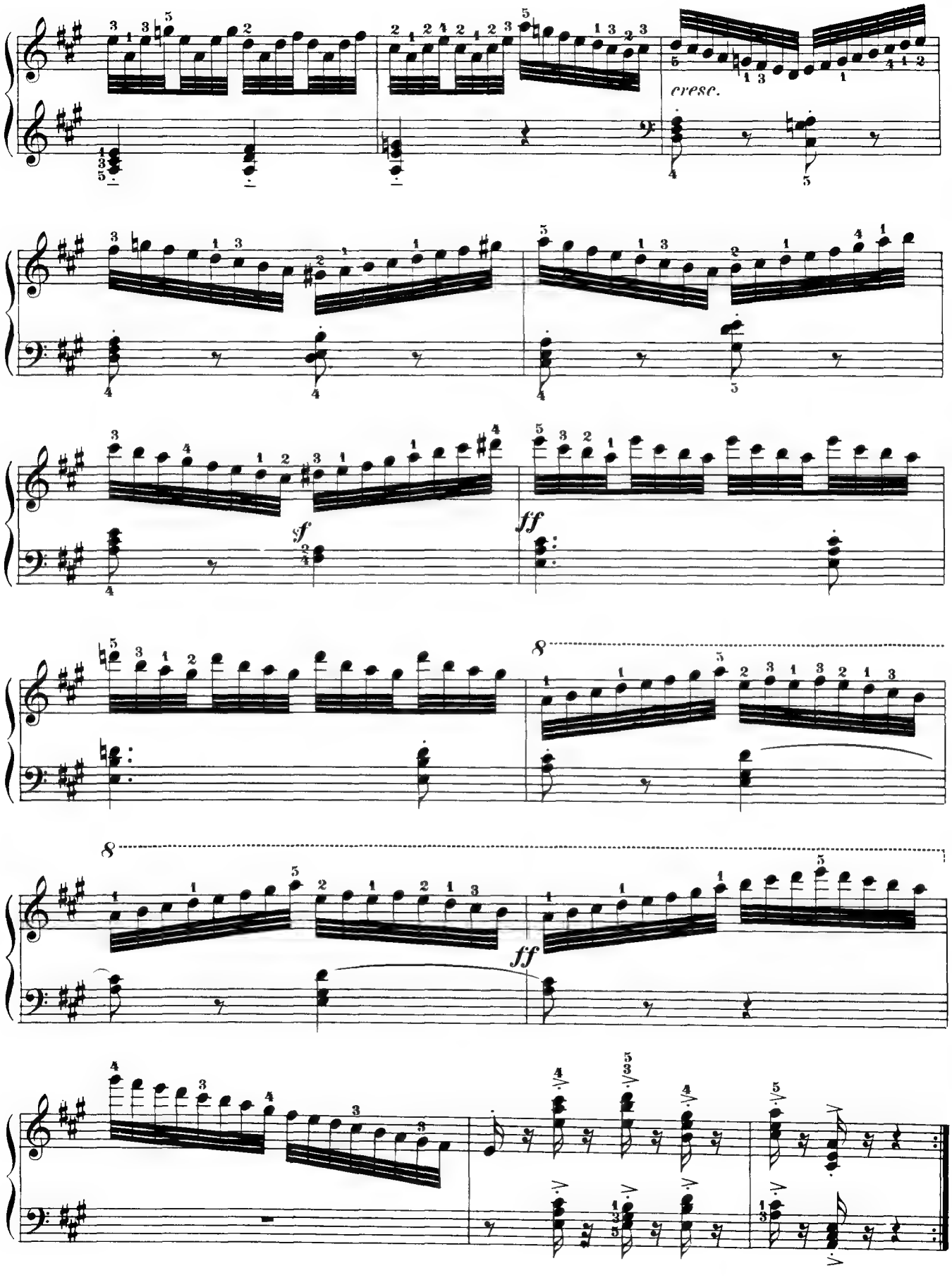
cresc.
sf
ff
ff

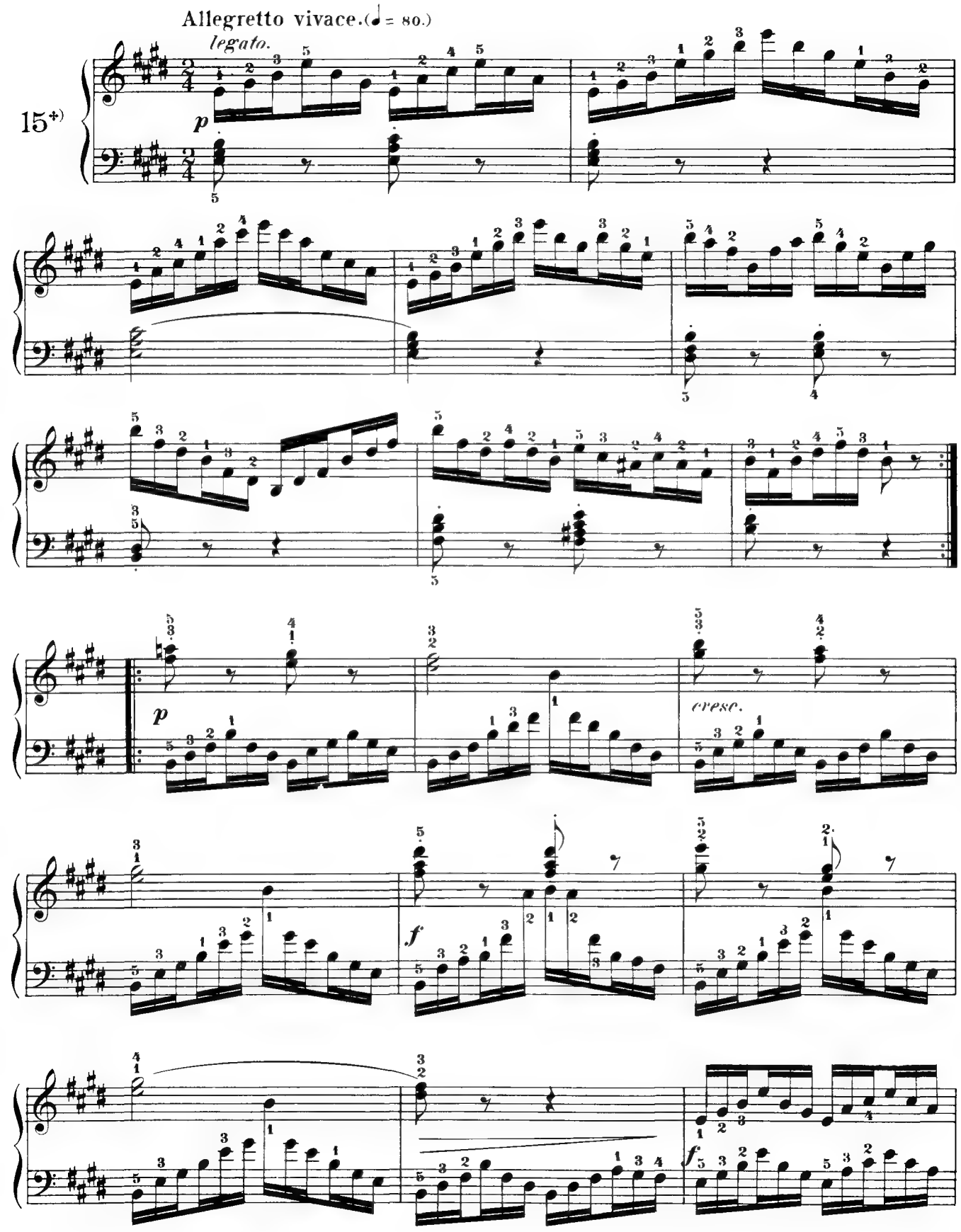

+) Also transpose into E♭, using the same fingering.

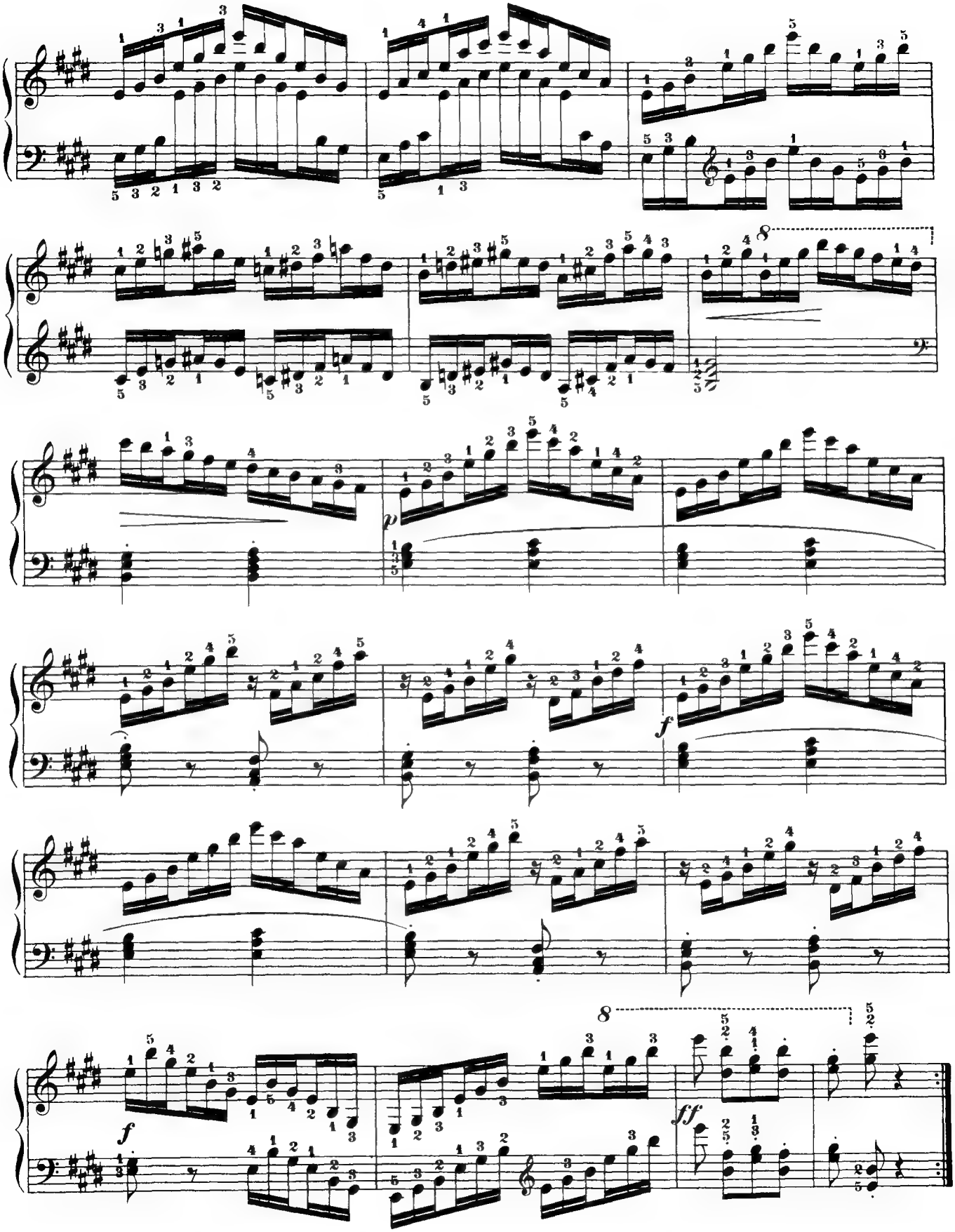
p
f
f
ff

Thirty New Studies in Technics.

Trente Nouvelles Etudes de Mécanisme.

Book IV.

C. CZERNY. Op. 849.

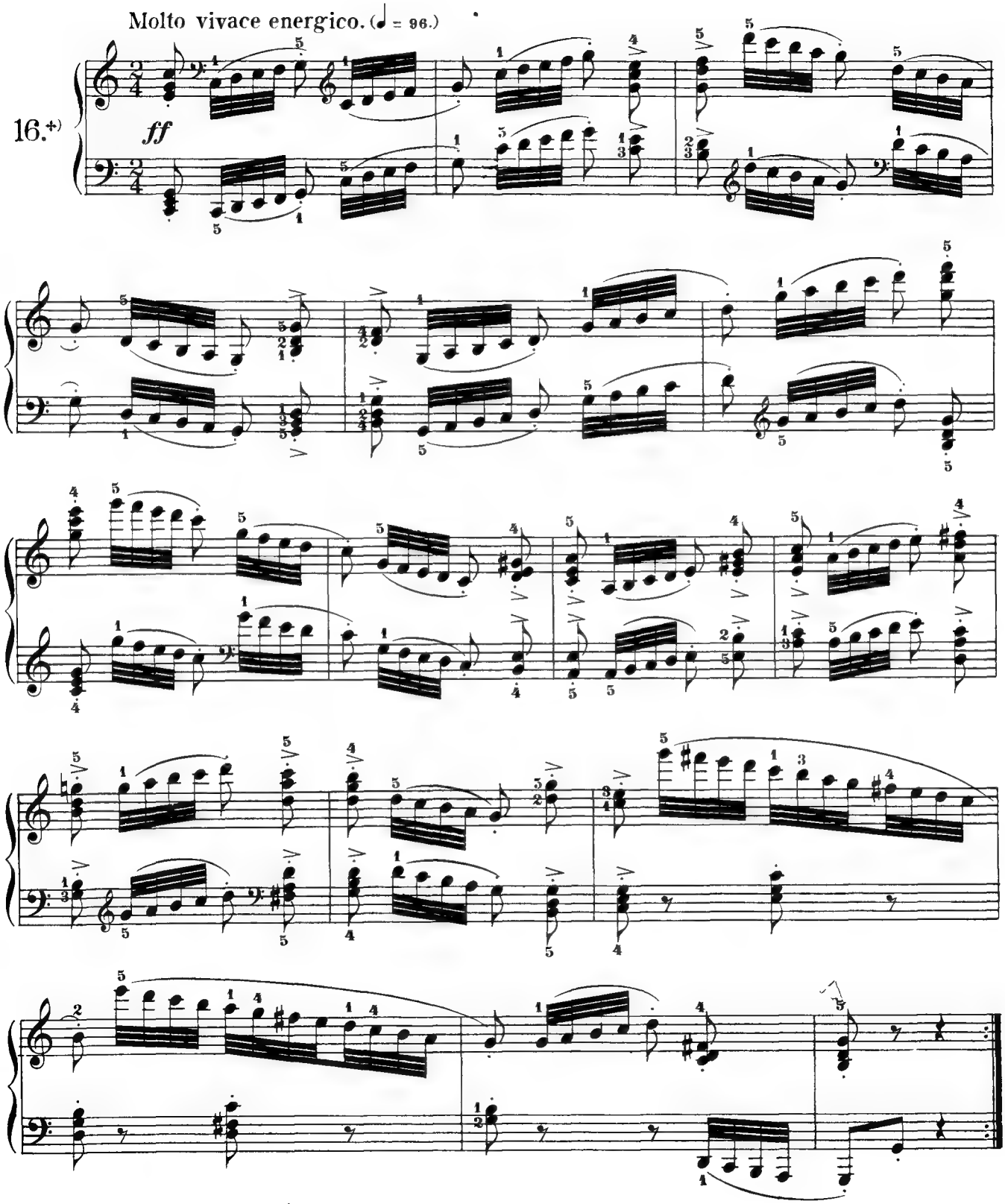

+) Also transpose into C♯ and C♭, retaining the fingering given.

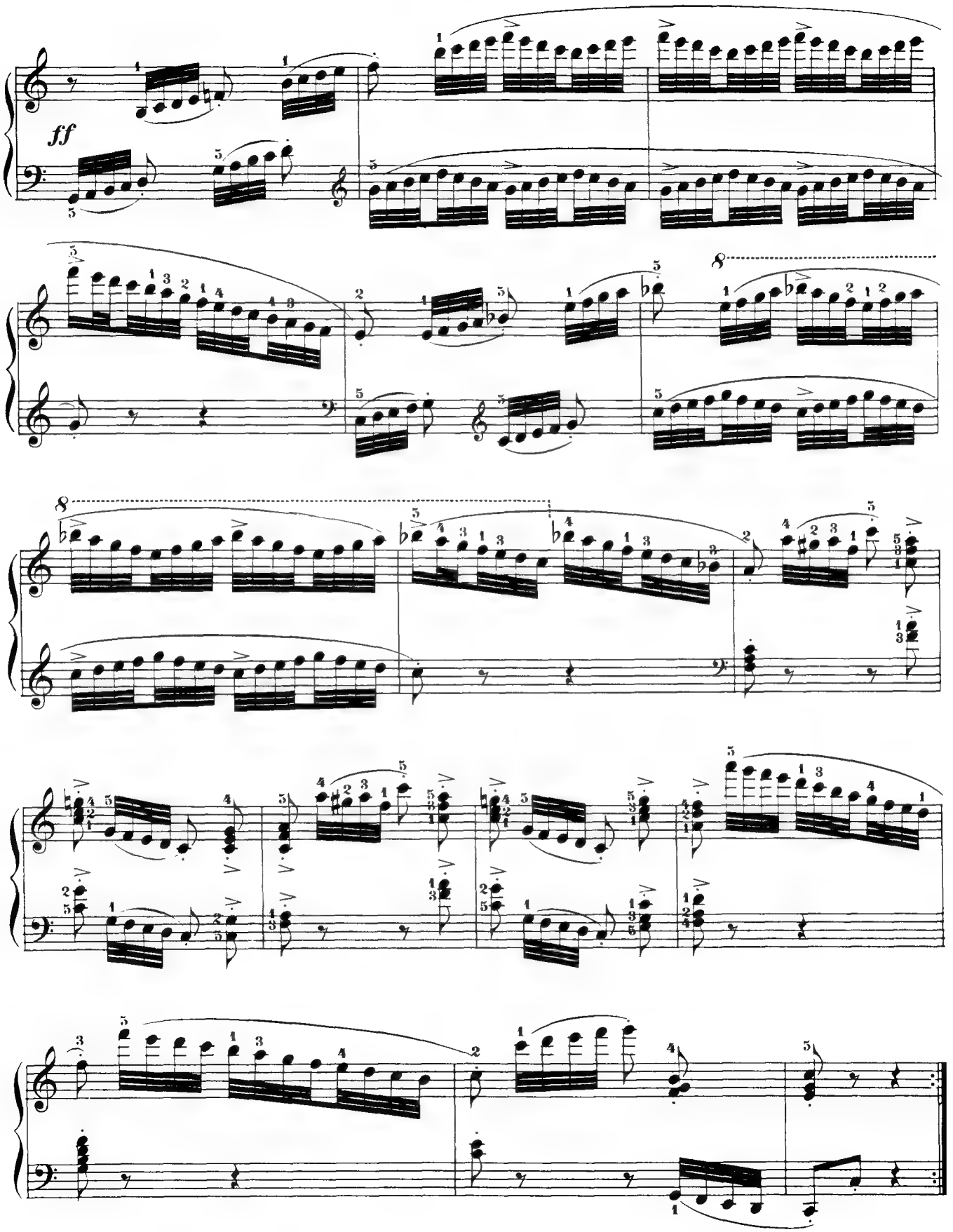
ff

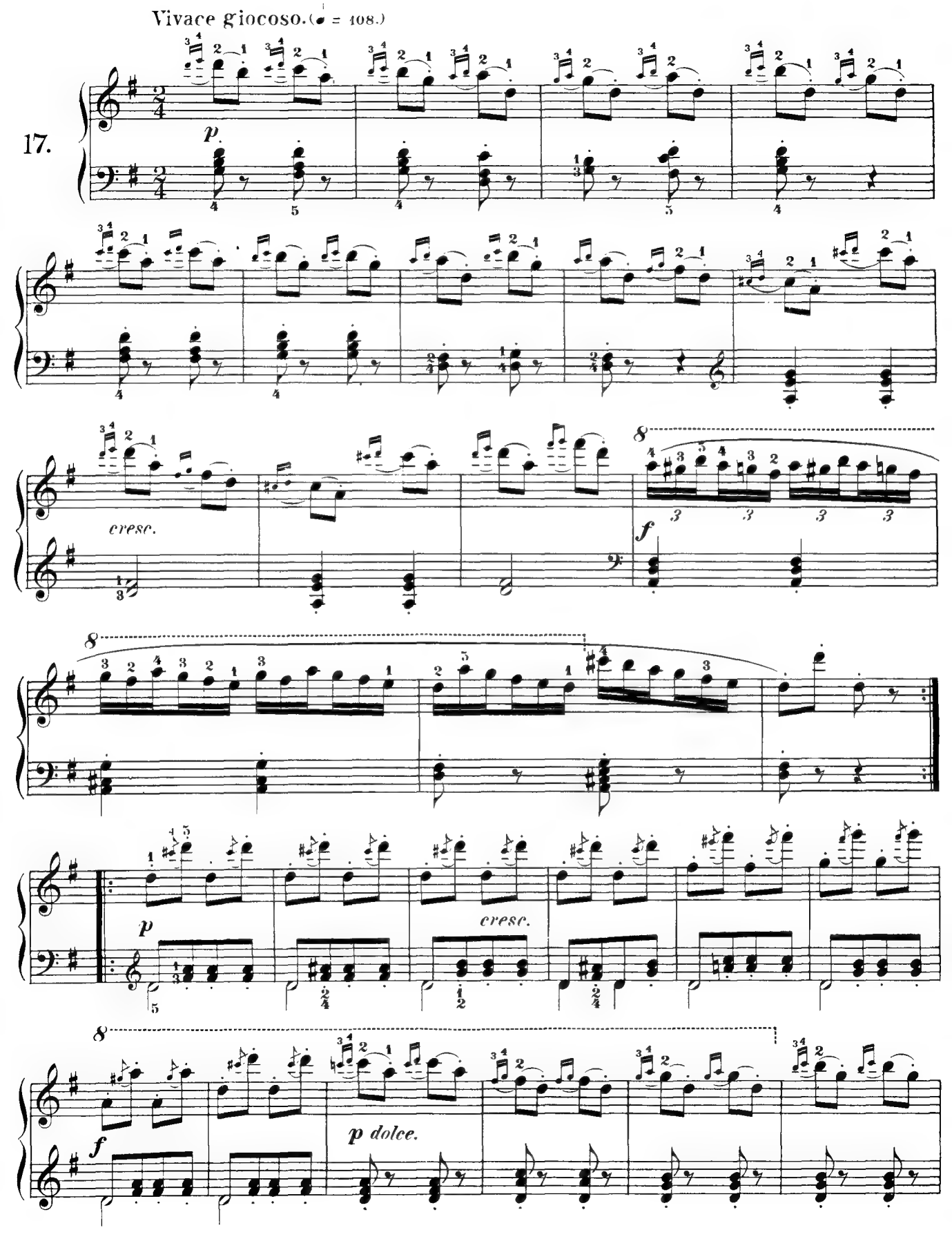
Vivace giocoso. (♩ = 108.)
17.
p.
cresc.
f
p
cresc.
f
p dolce.

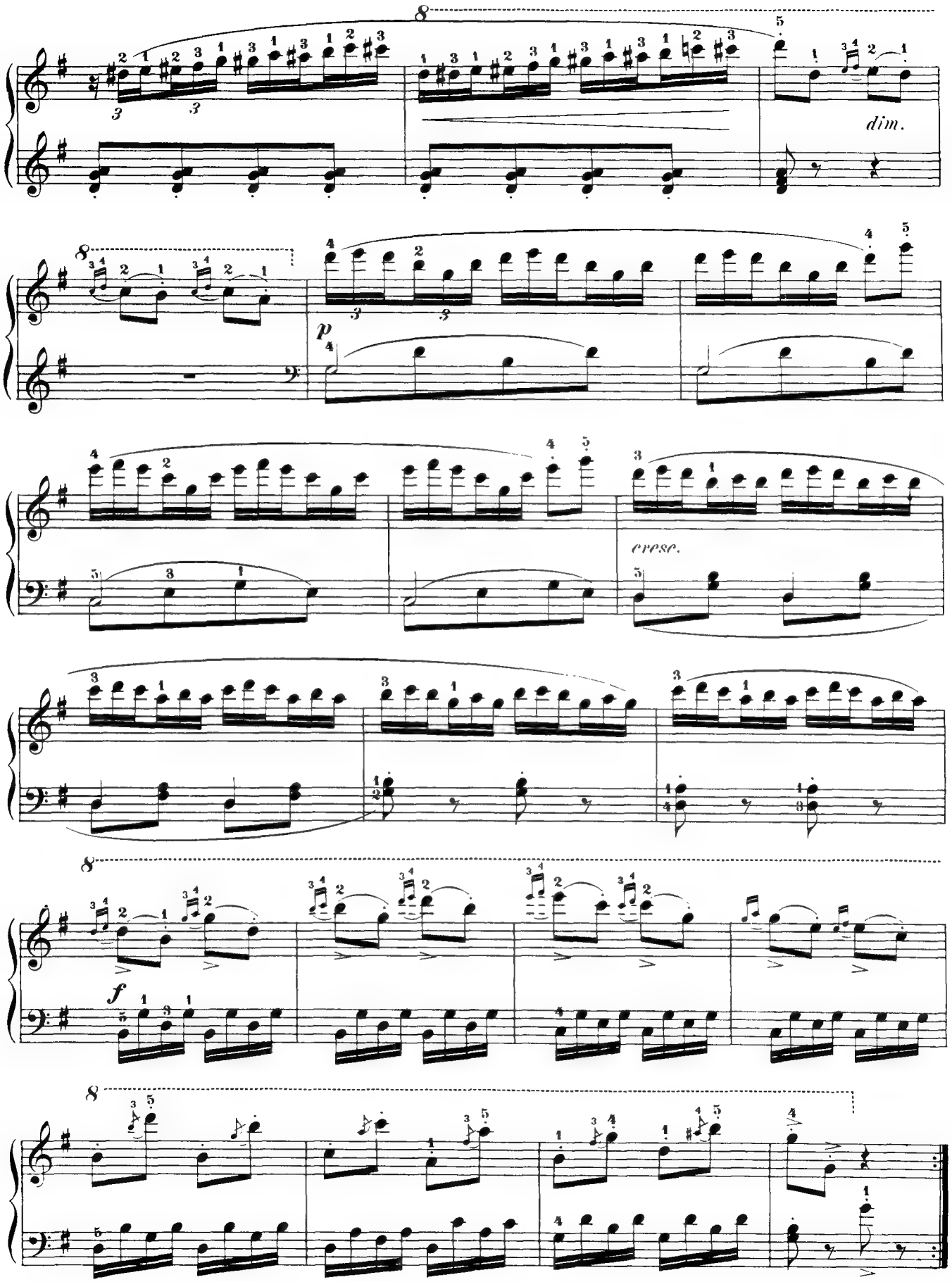
dim.
p
cresc.
f

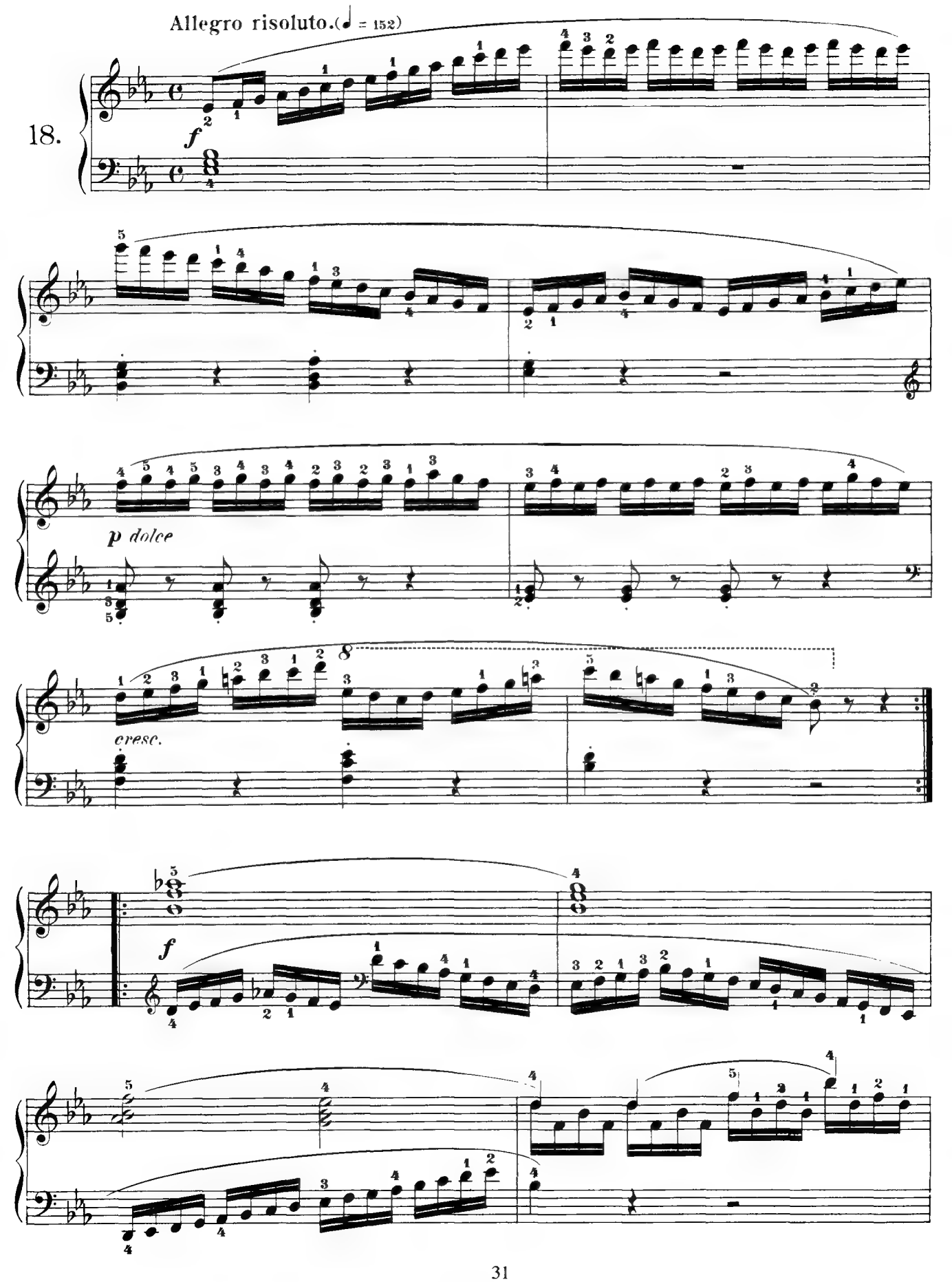
Allegro risoluto.(♩ = 152)
18.
f
p dolce
cresc.
f

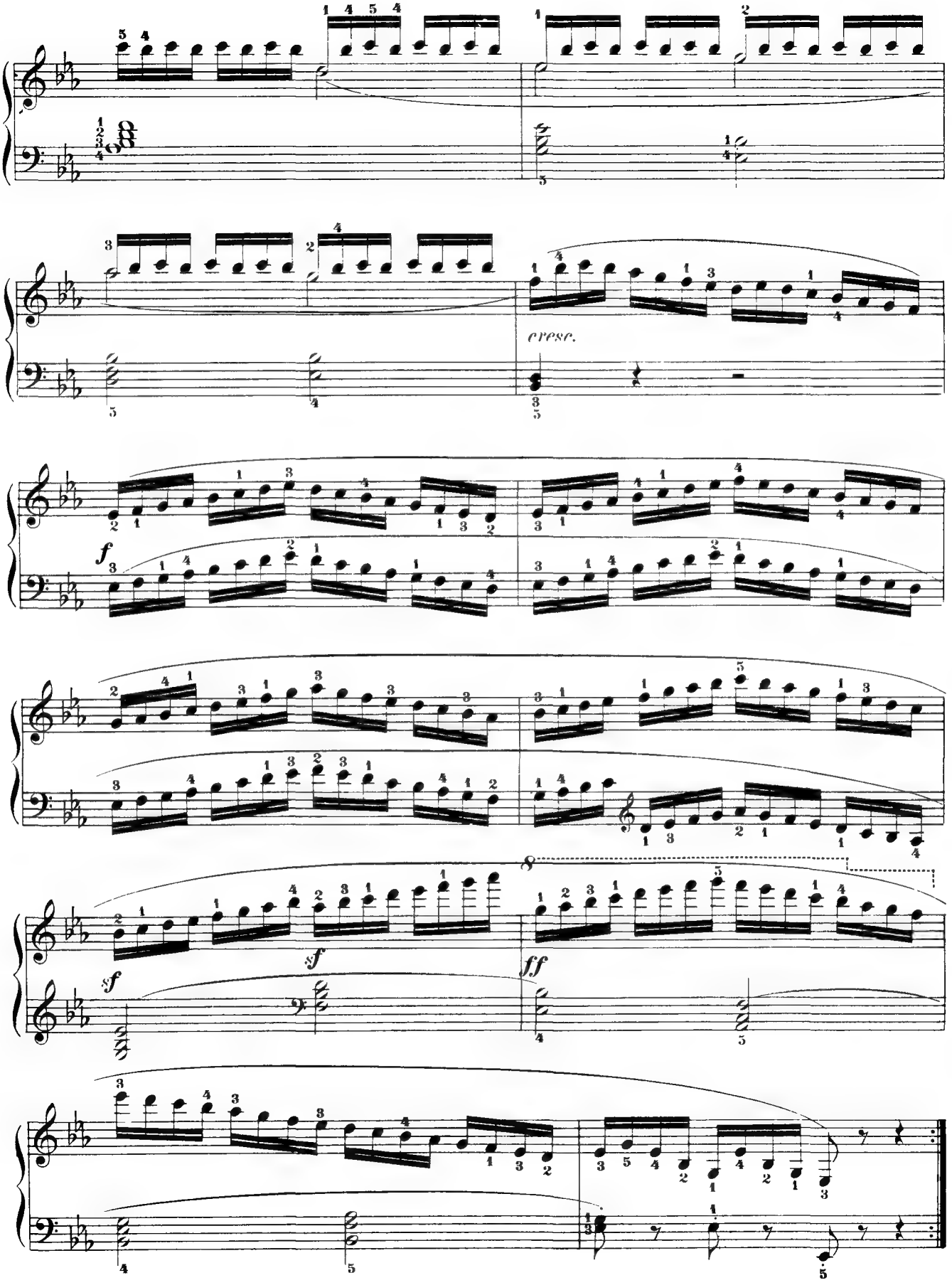
cresc.
f
sf
sf
ff

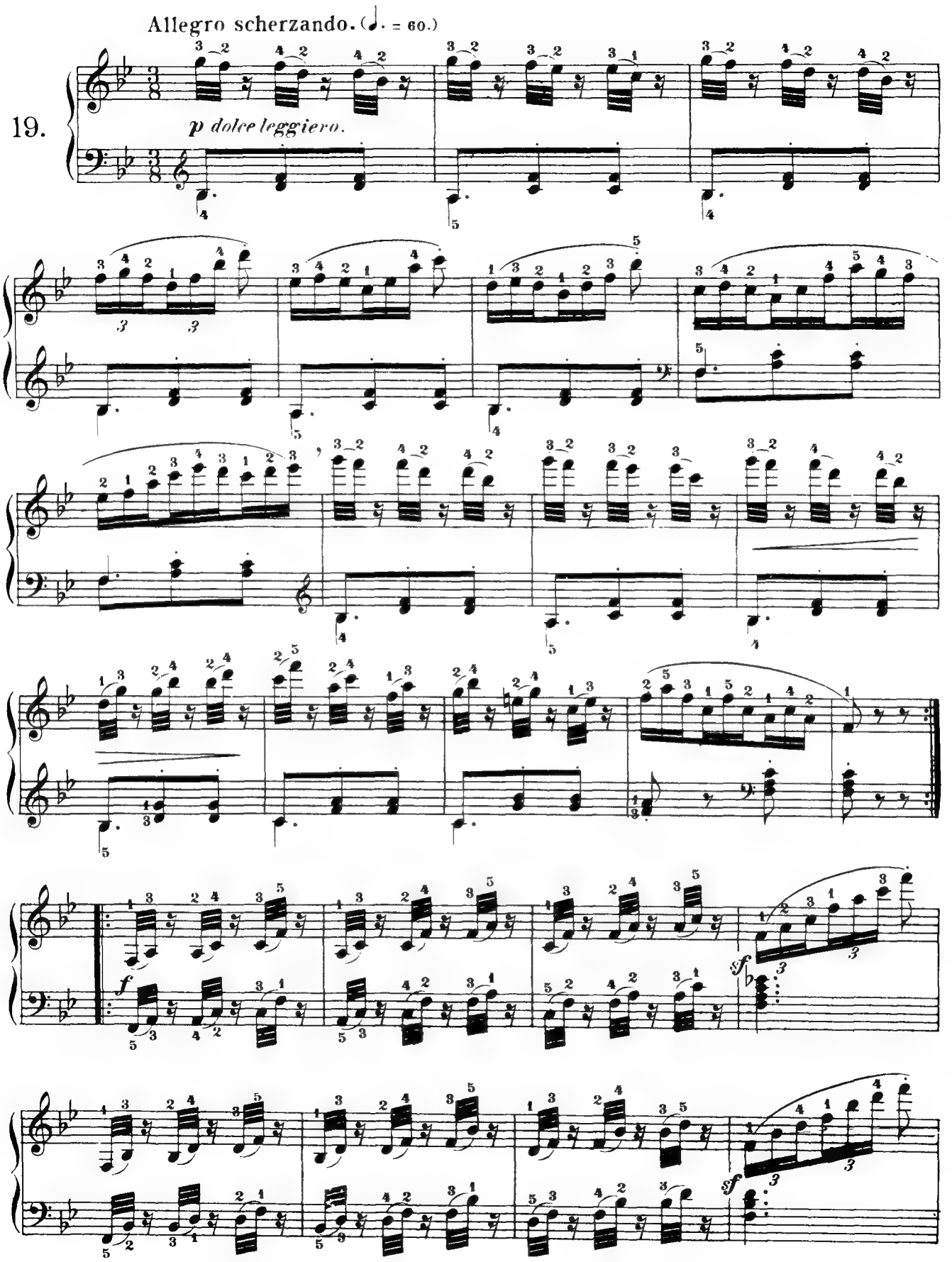
Allegro scherzando. (♩. = 60.)
19.
p dolce leggiero.
f
sf

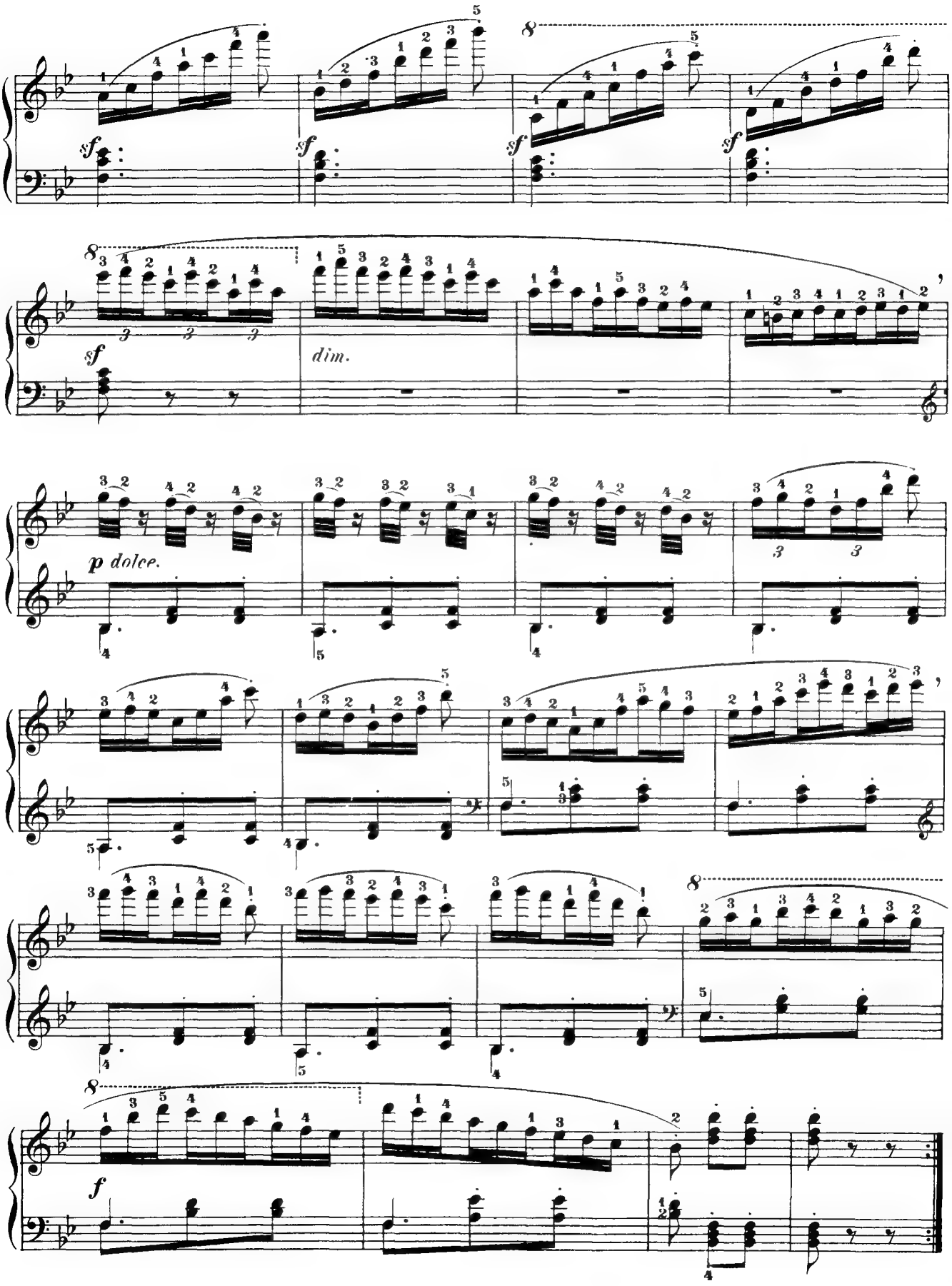
sf
sf
sf
sf
sf
dim.
p dolce.
f

Thirty New Studies in Technics.

(Trente Nouvelles Etudes de Mécanisme.)

Allegro piacevole. (♩. = 60.) **Book V.** C. CZERNY. Op. 849.

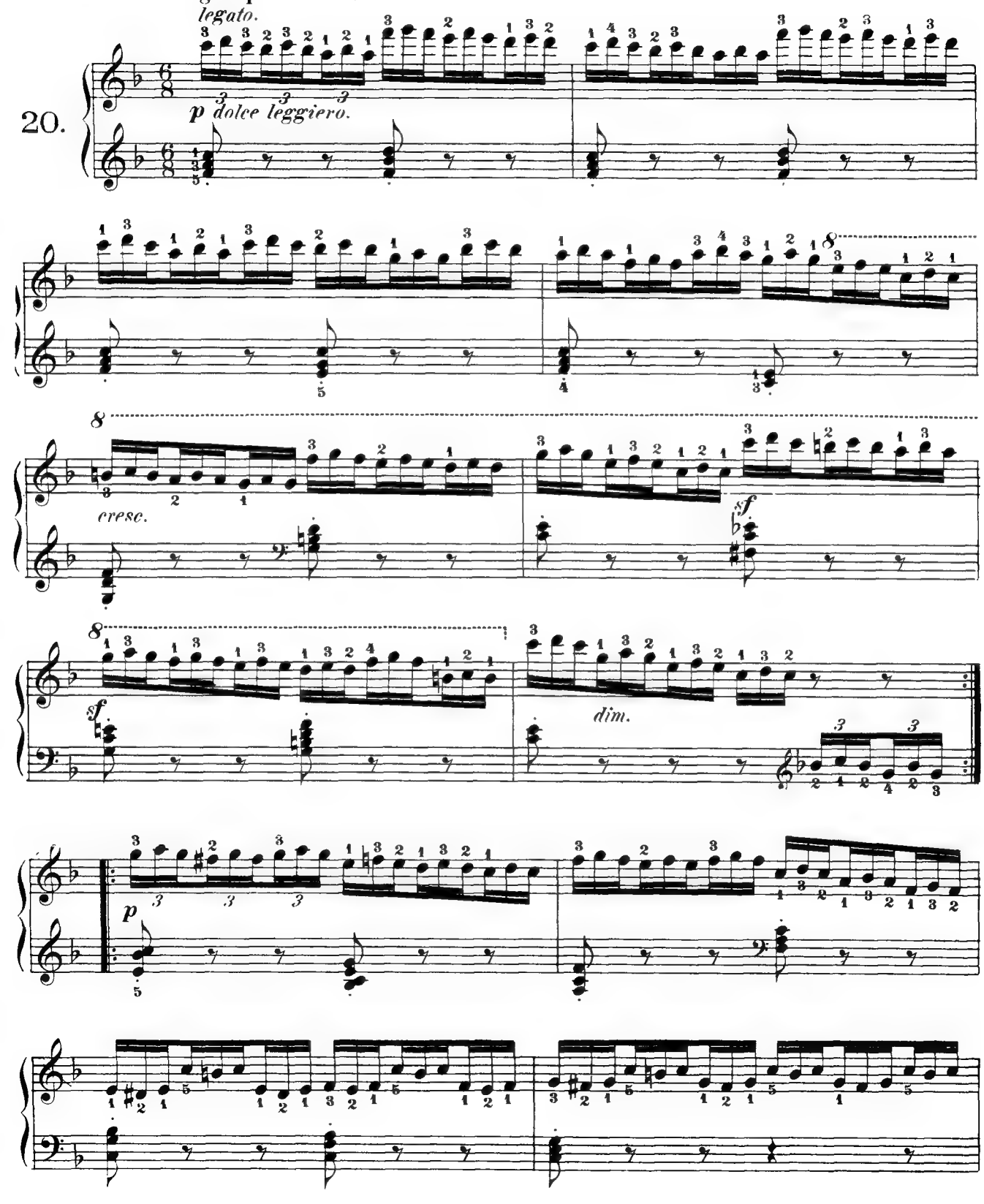

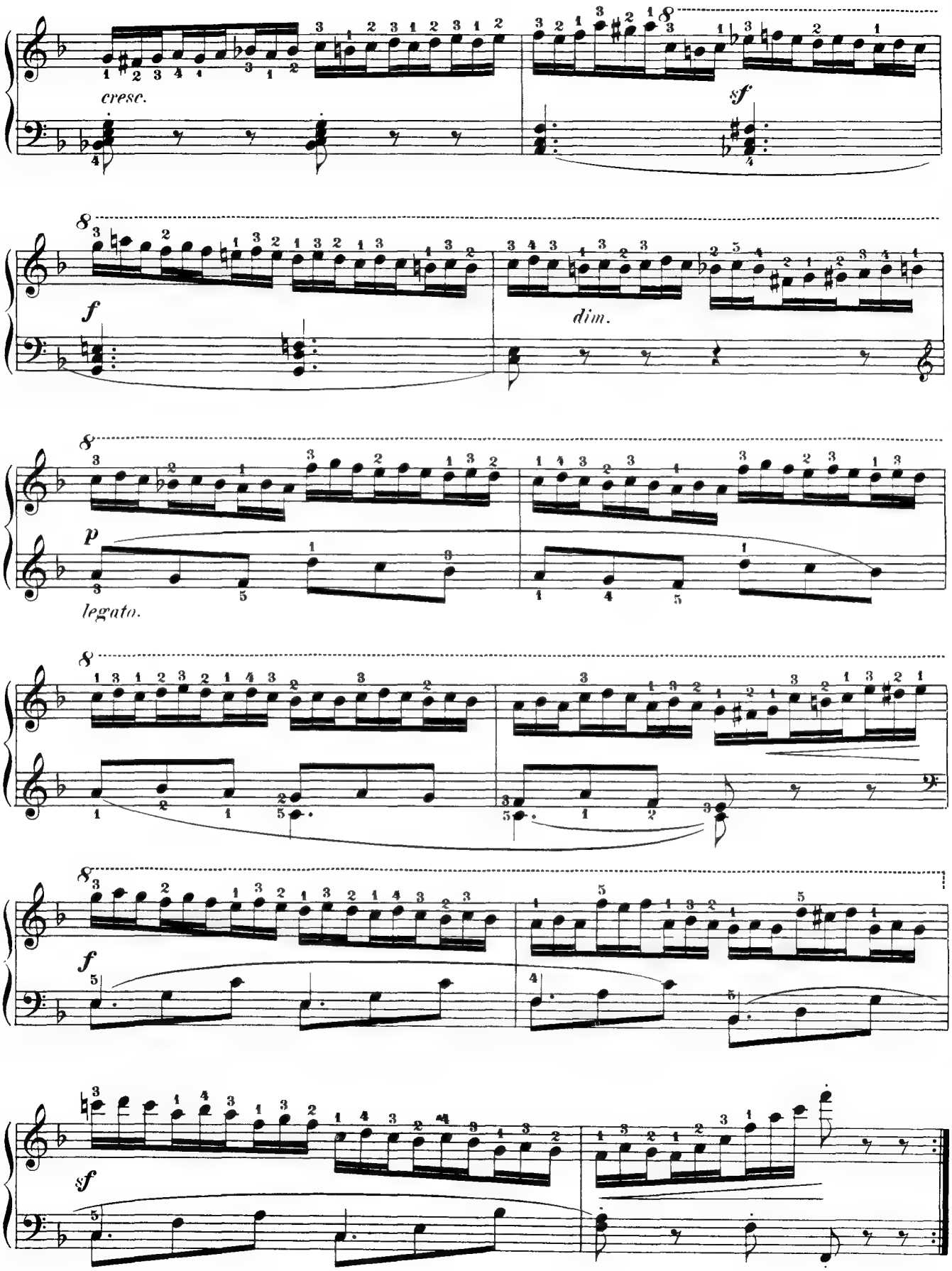
cresc.
sf
f
dim.
p
legato.
f
sf

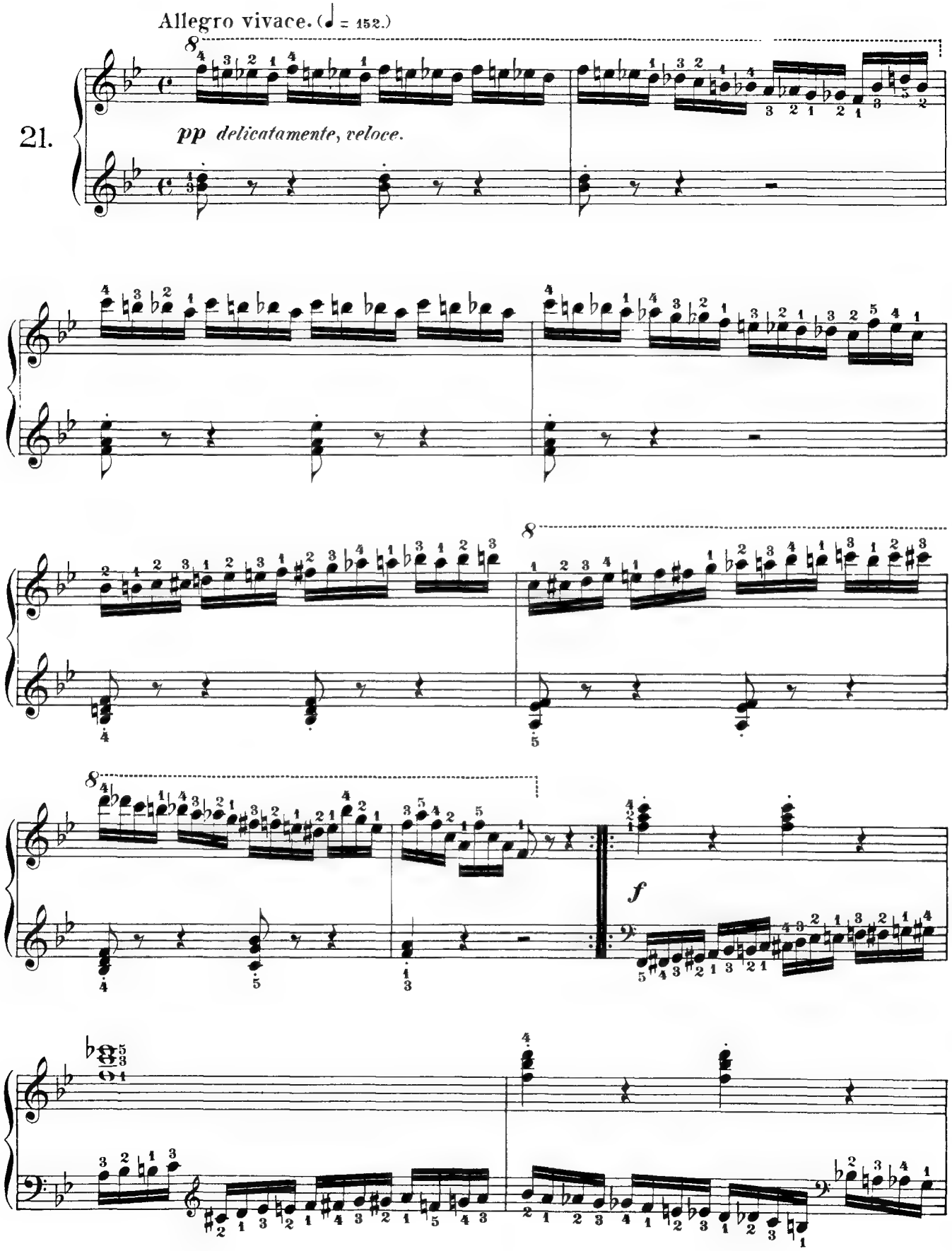
Allegro vivace. (♩ = 152.)
21.
pp delicatamente, veloce.
f

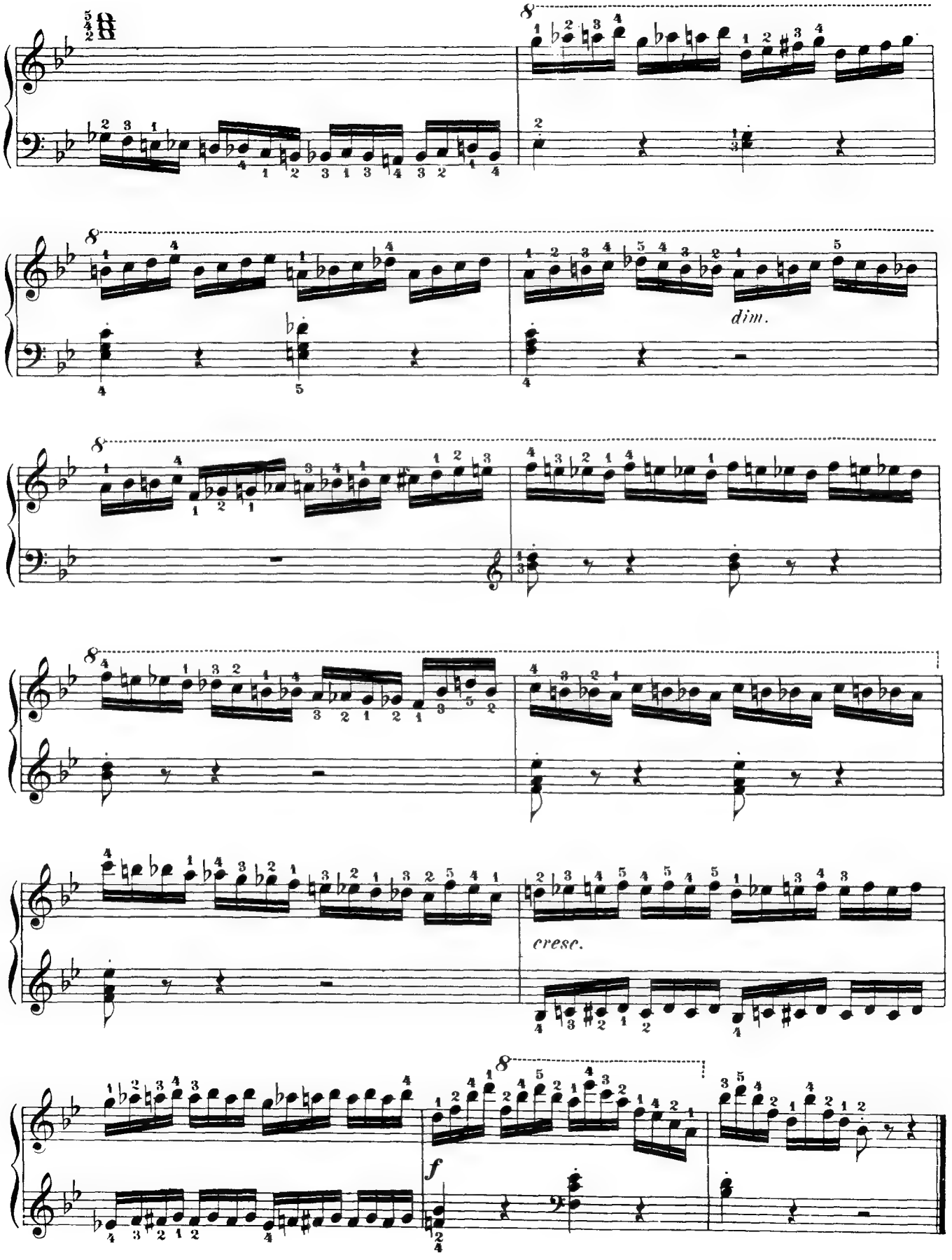
dim.
cresc.
f

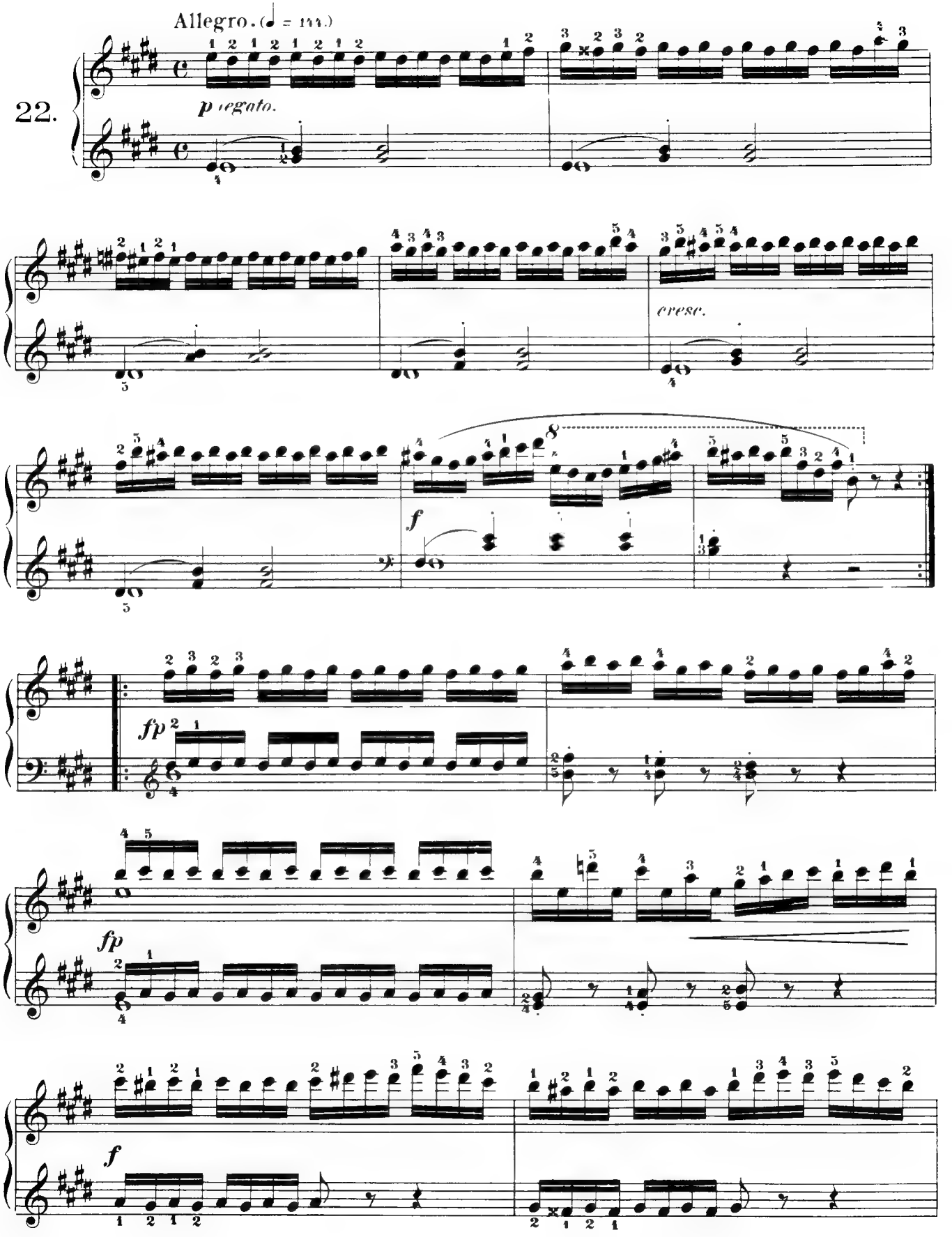
Allegro. (♩ = 144.)
22.
p legato.
cresc.
f
fp
fp
f

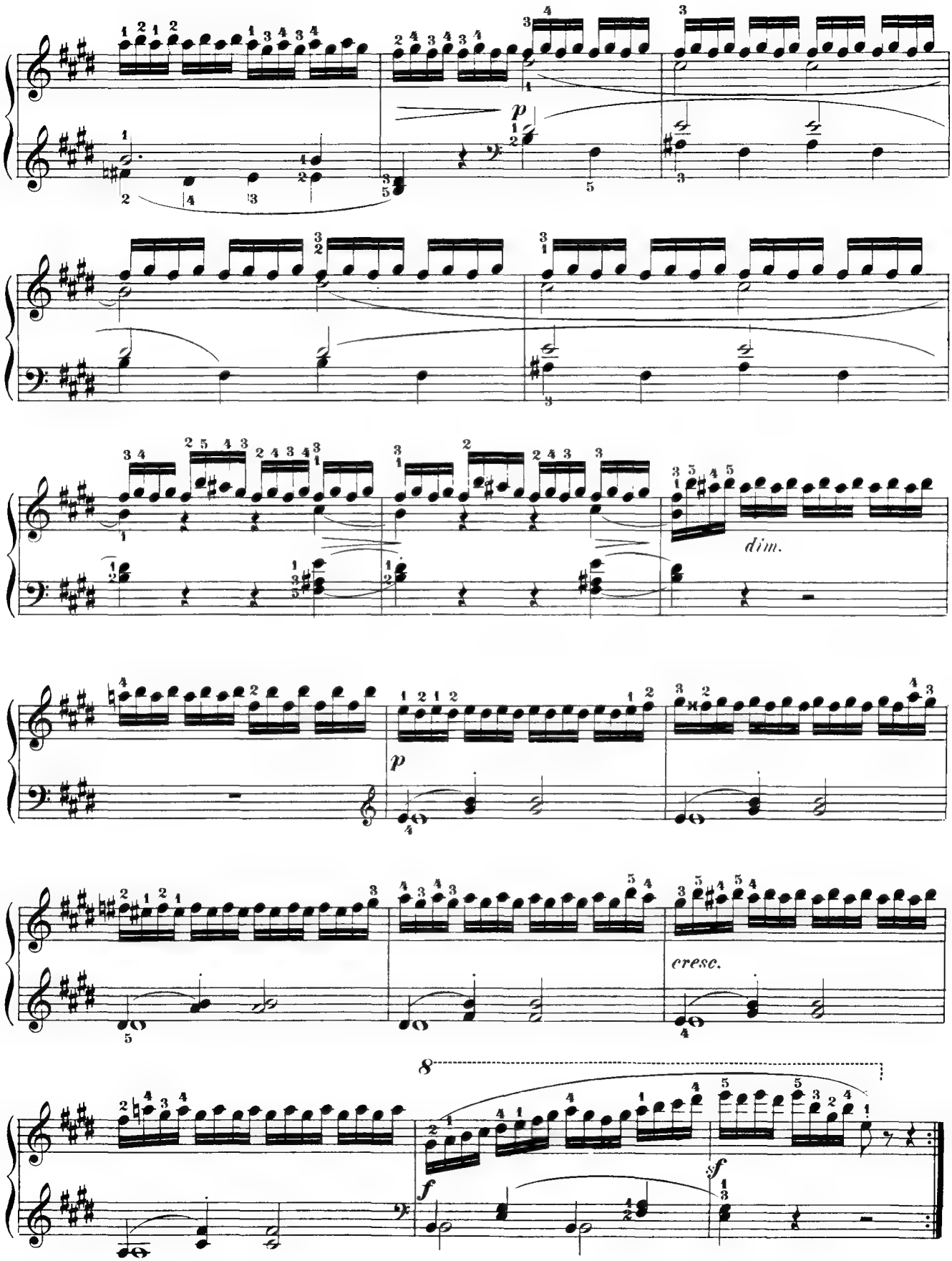
p
dim.
p
cresc.
8
f
sf

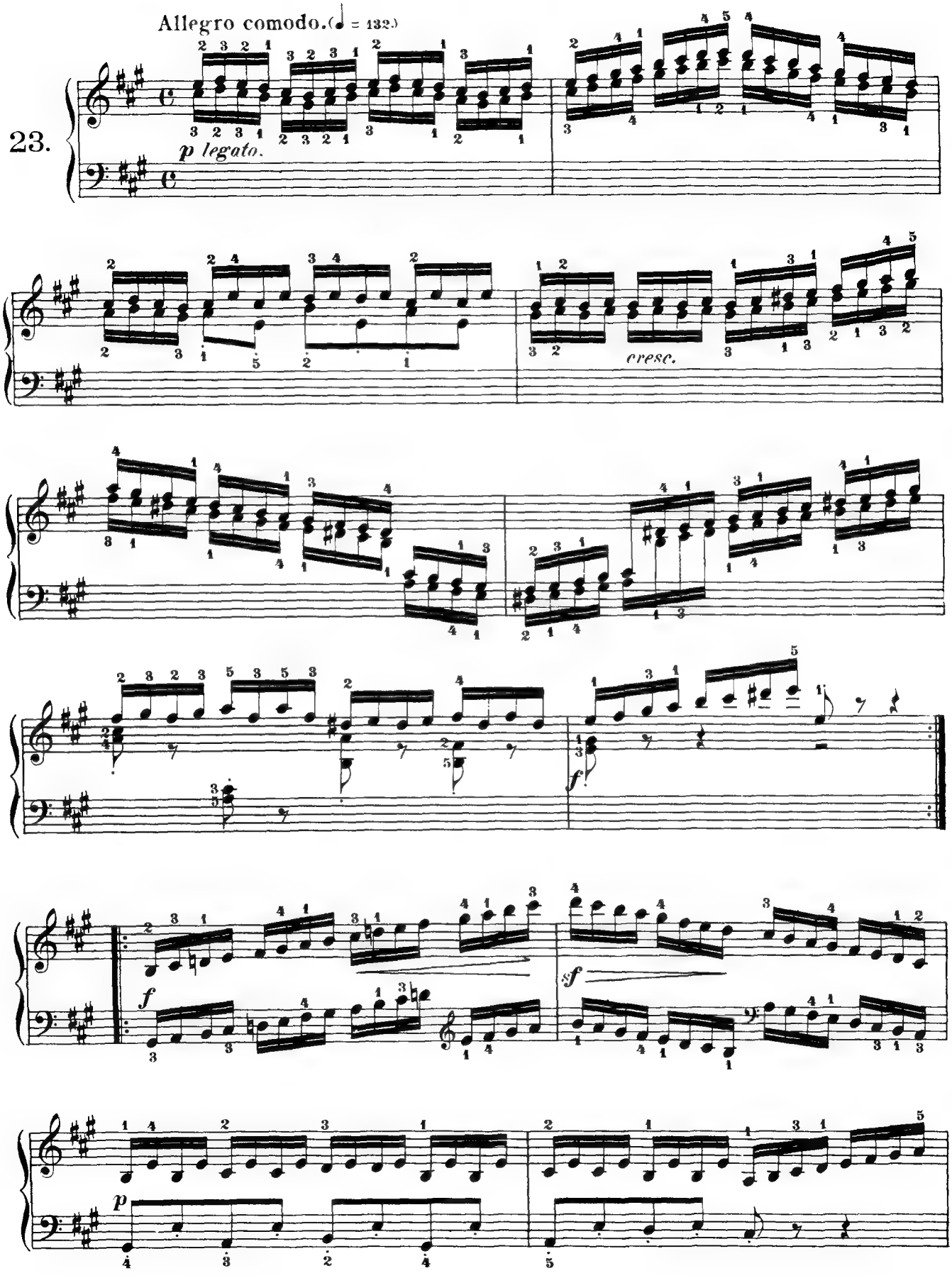
Allegro comodo. (♩ = 132.)
23.
p legato.
cresc.
f
sf
p

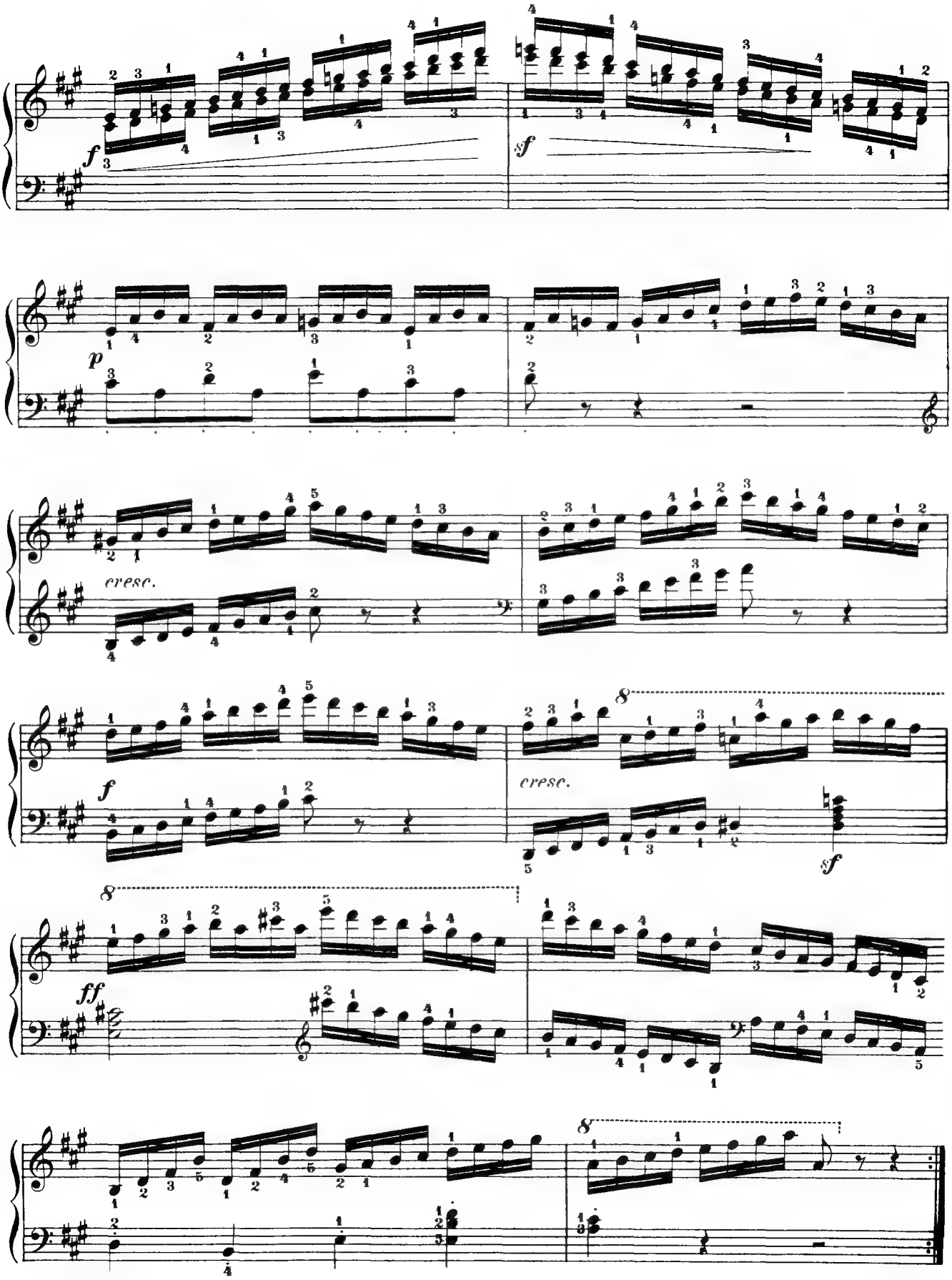
f
sf
p
cresc.
f
cresc.
sf
ff

Allegro moderato. (♩ = 120.)

24.

p dolce, legato.

cresc.

dim.

p

stacc. sempre.

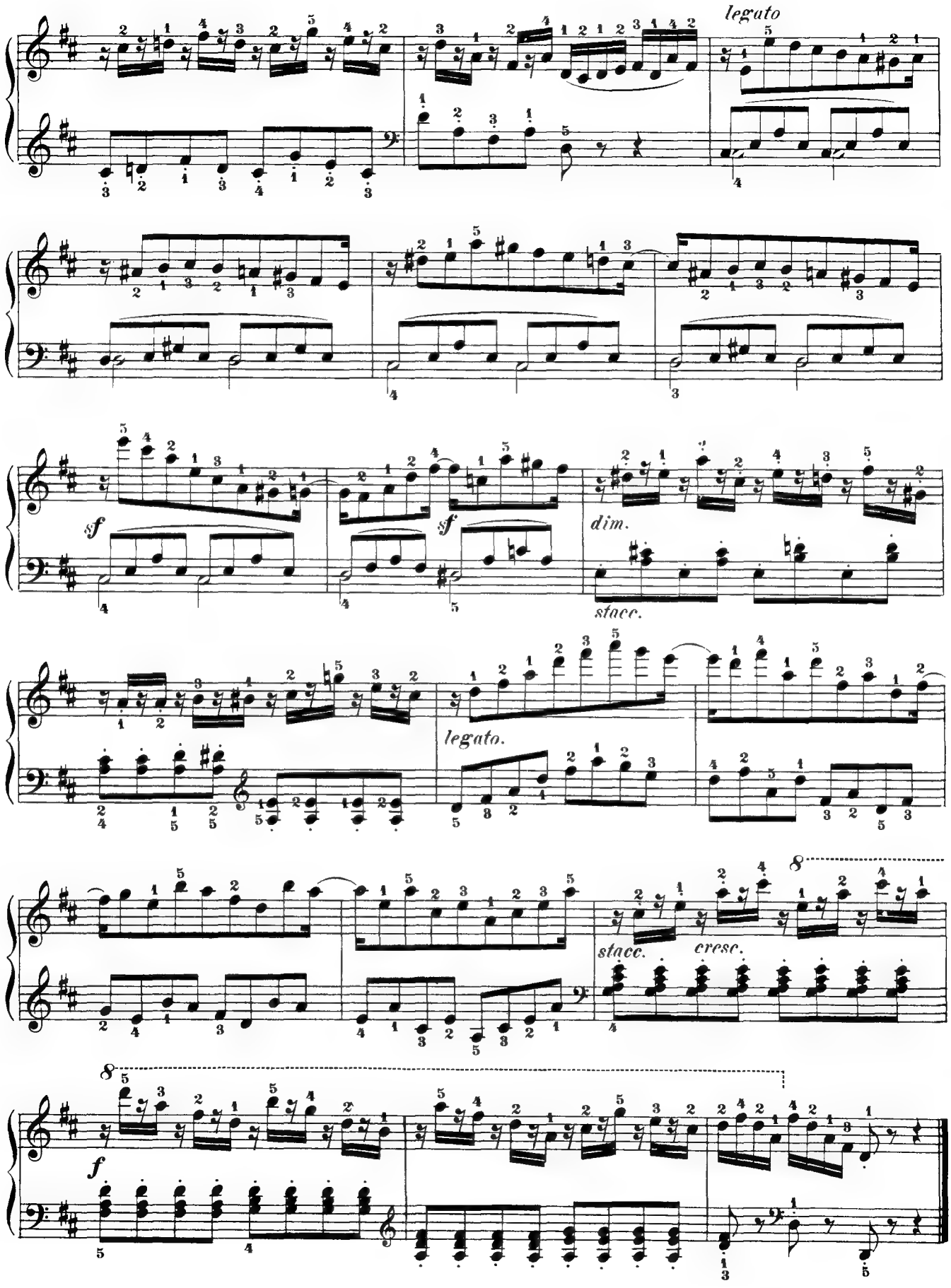
legato
sf
sf
dim.
stacc.
legato.
stacc.
cresc.
f

Thirty New Studies in Technics.

(Trentes Nouvelles Etudes de Mécanisme.)

Book VI.

C. CZERNY. Op. 849.

Allegro al galop. (♩ = 138.)

25.+)

mf *f* *p*

+) Also practice in D♭, making the necessary changes in the fingering, particularly in measures 7 and 17.

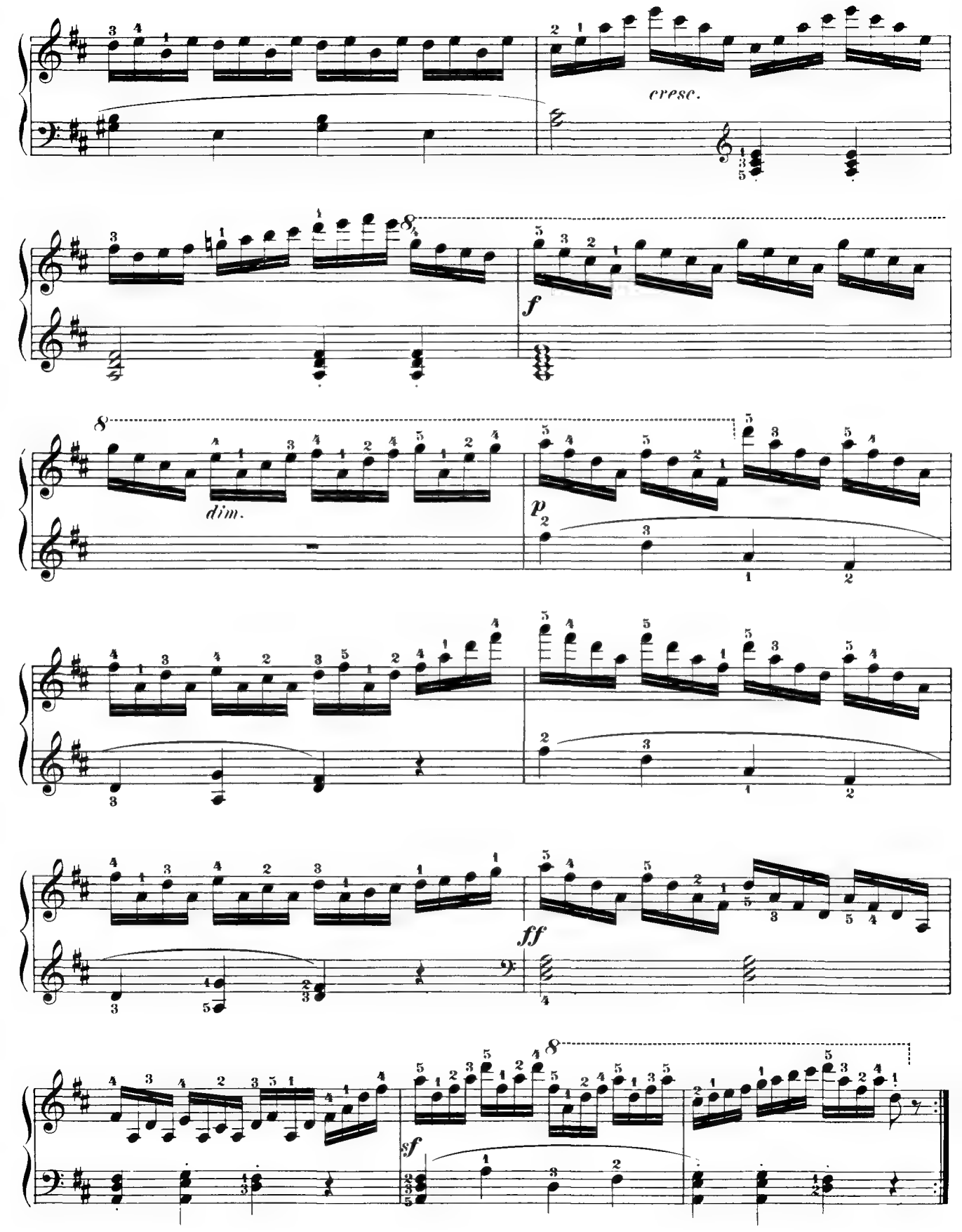
cresc.
f
dim.
p
ff
sf

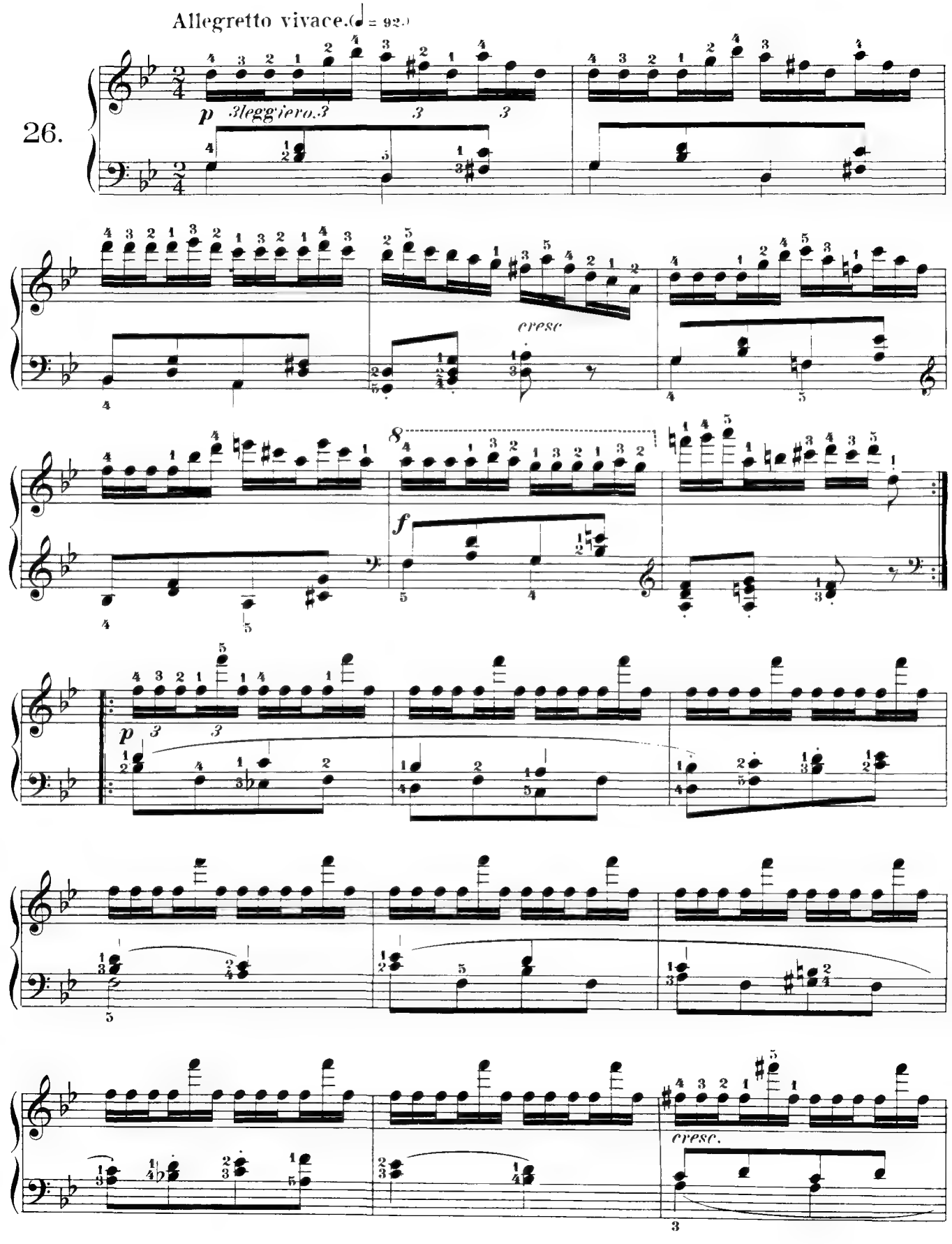
Allegretto vivace. (♩ = 92.)
26.
p
leggiero.
cresc
f
p
cresc.

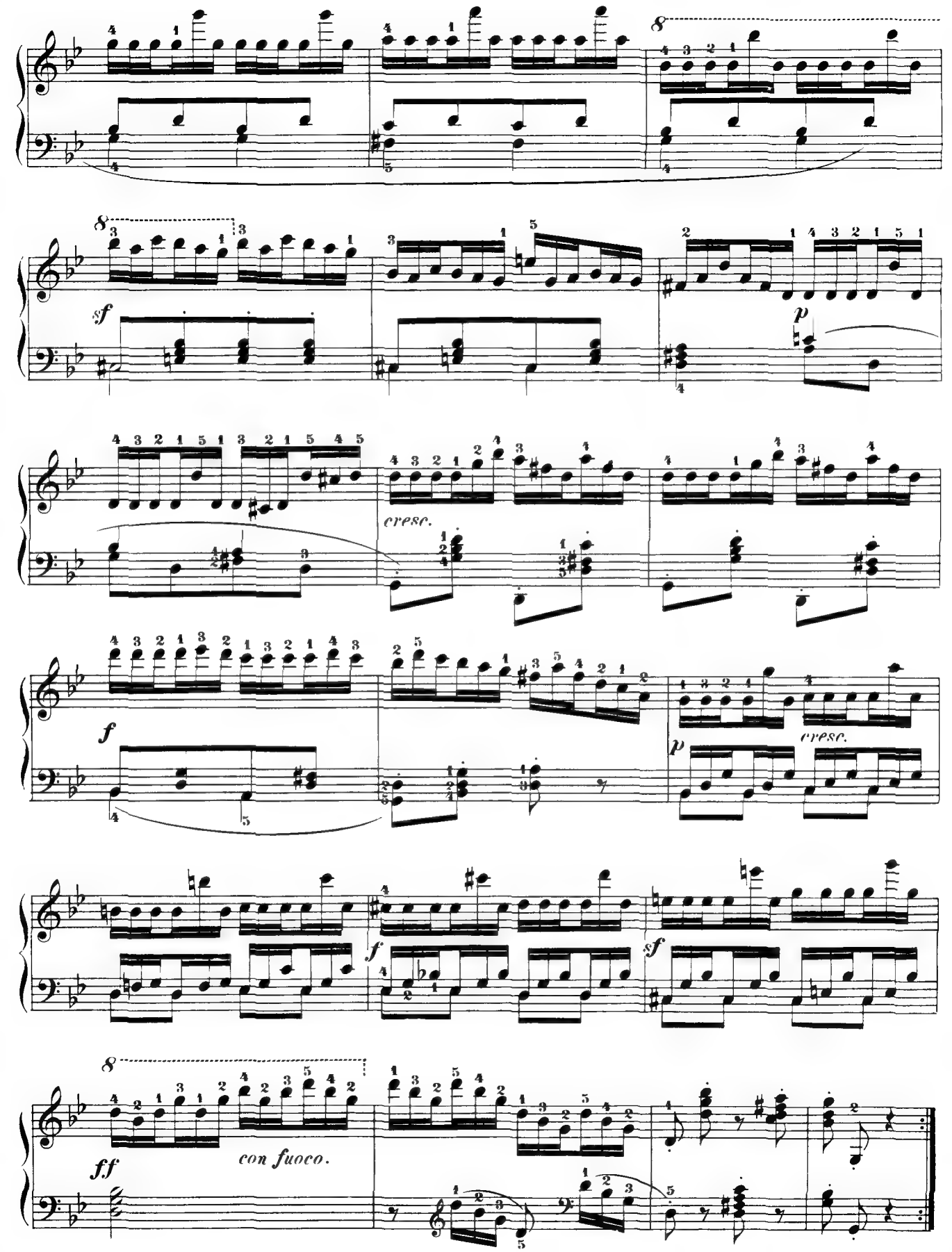
8
sf
p
cresc.
f
p
cresc.
f
sf
8
ff
con fuoco.

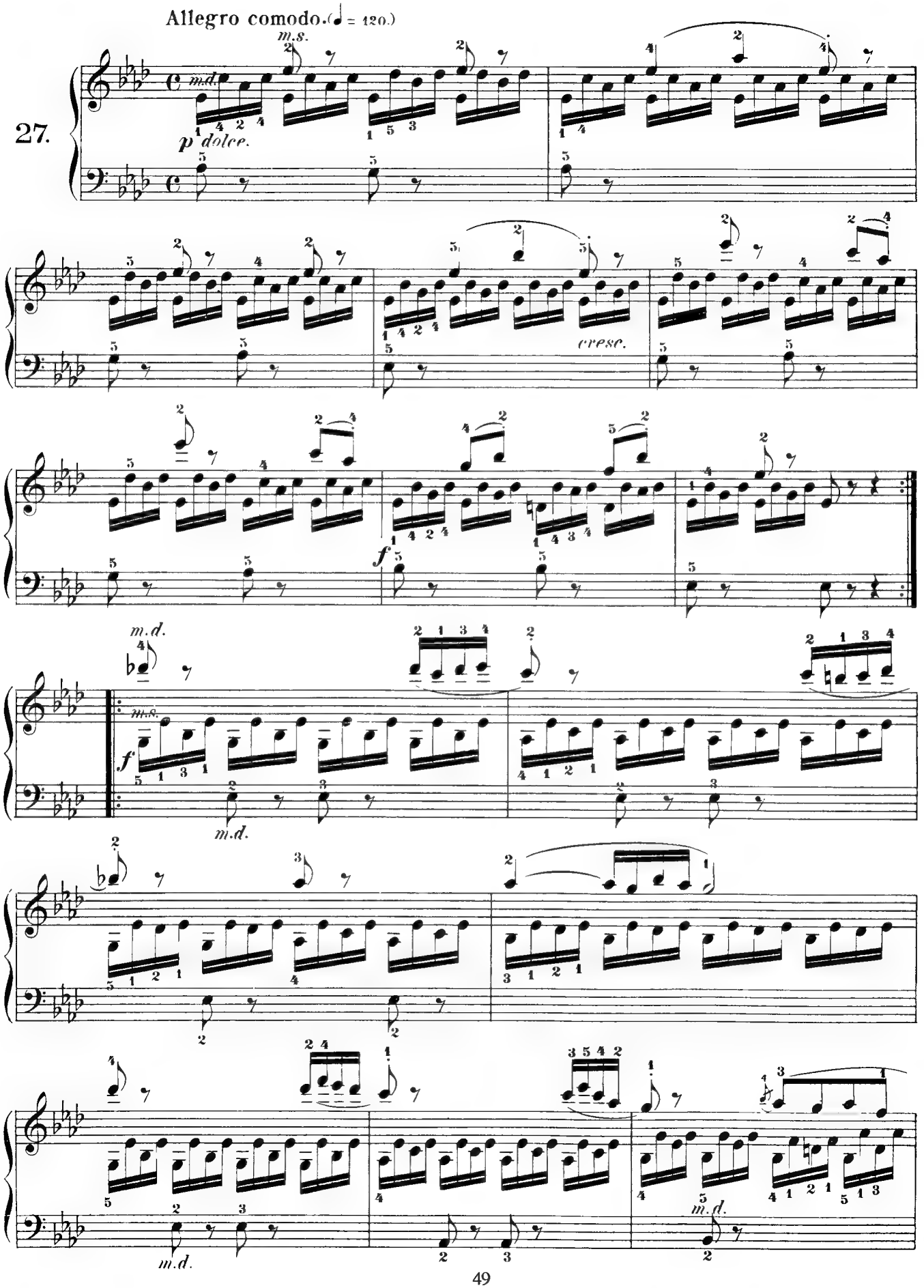
Allegro comodo. (♩ = 120.)
27.
m.s.
m.d.
p dolce.
cresc.
f
m.d.
m.s.
f
m.d.
m.d.
m.d.

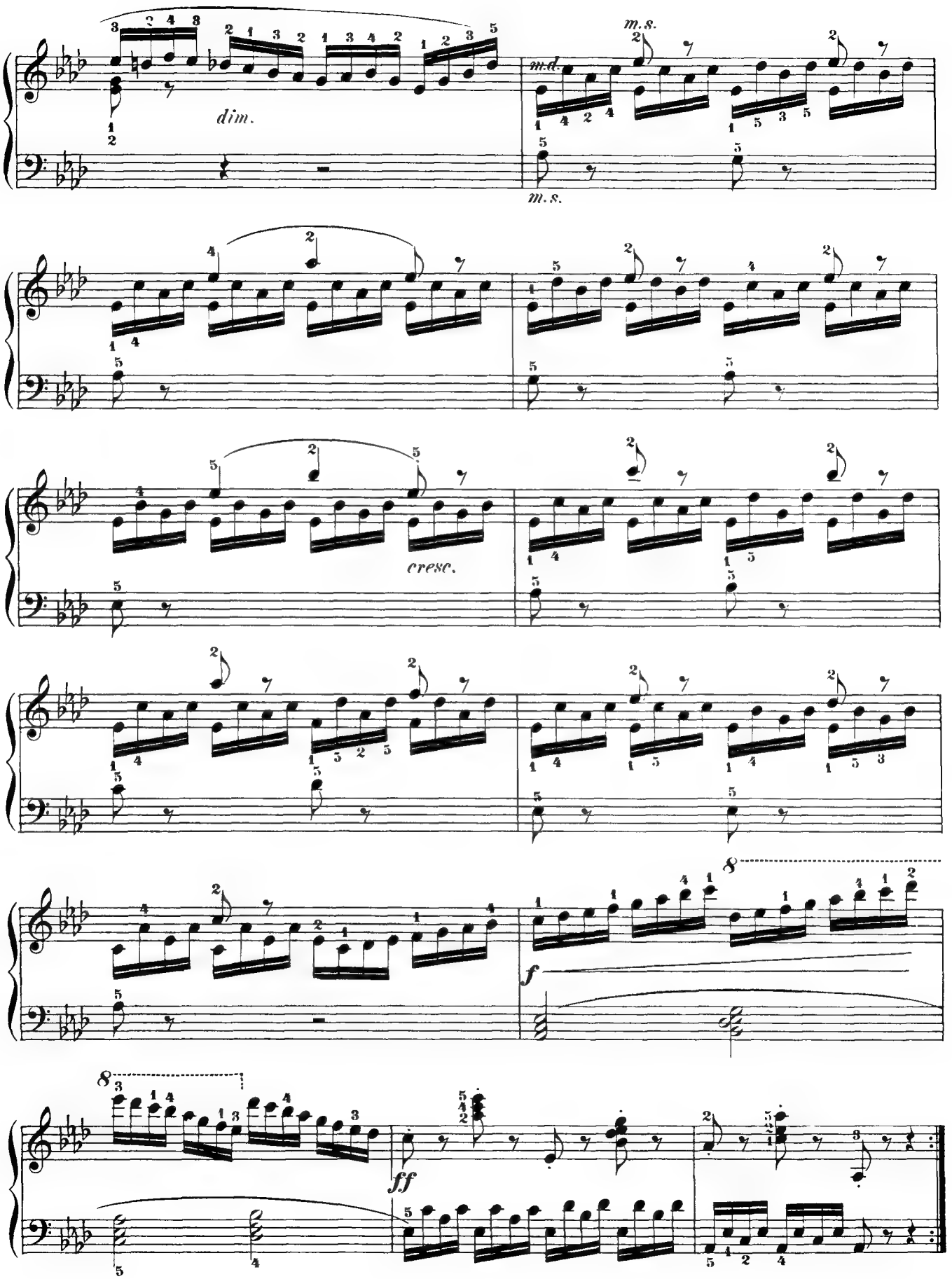
dim.
m.d.
m.s.
m.s.
cresc.
f
ff

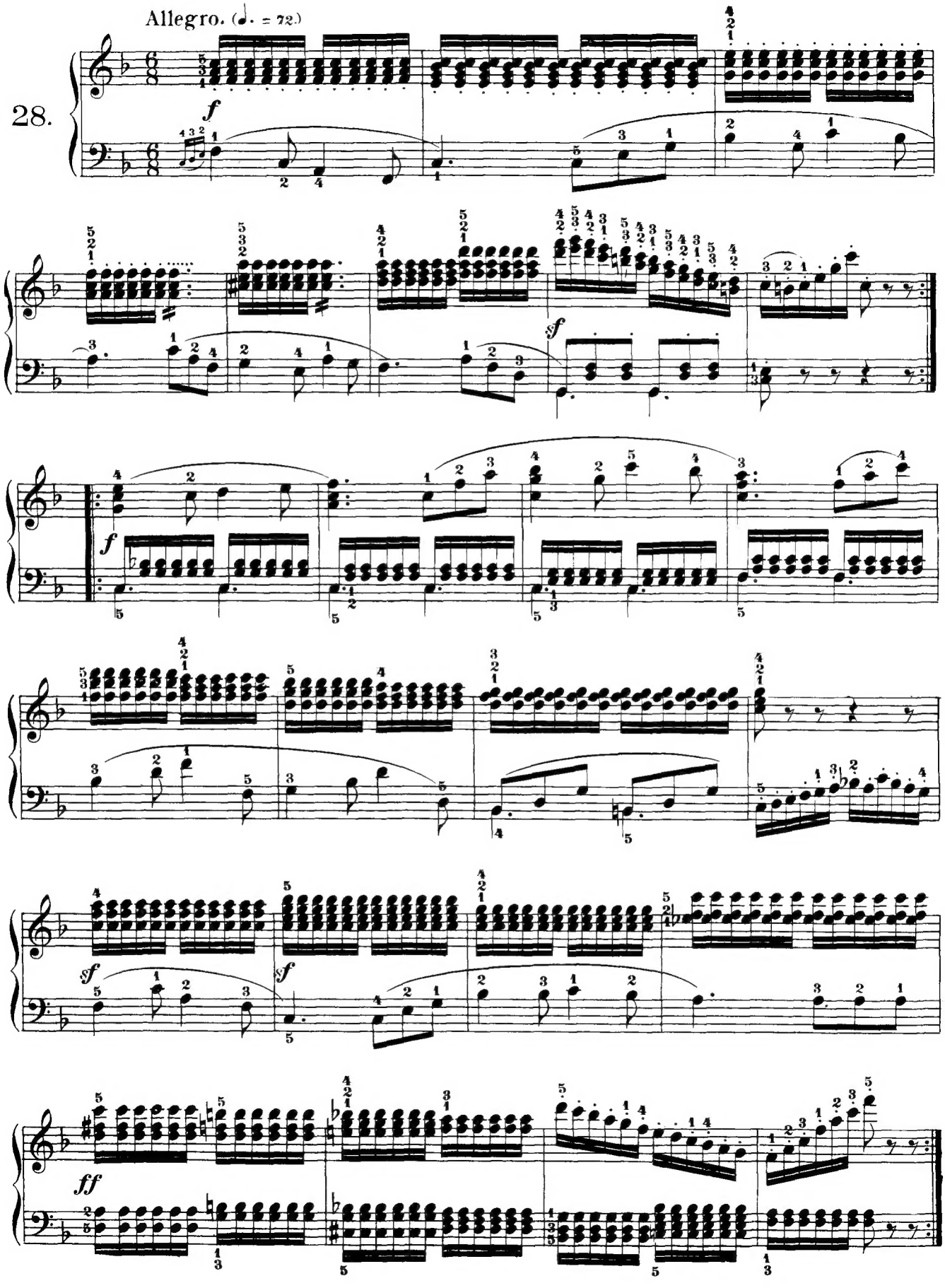
Allegro. (♩. = 72.)
28.
f
sf
f
sf
sf
ff

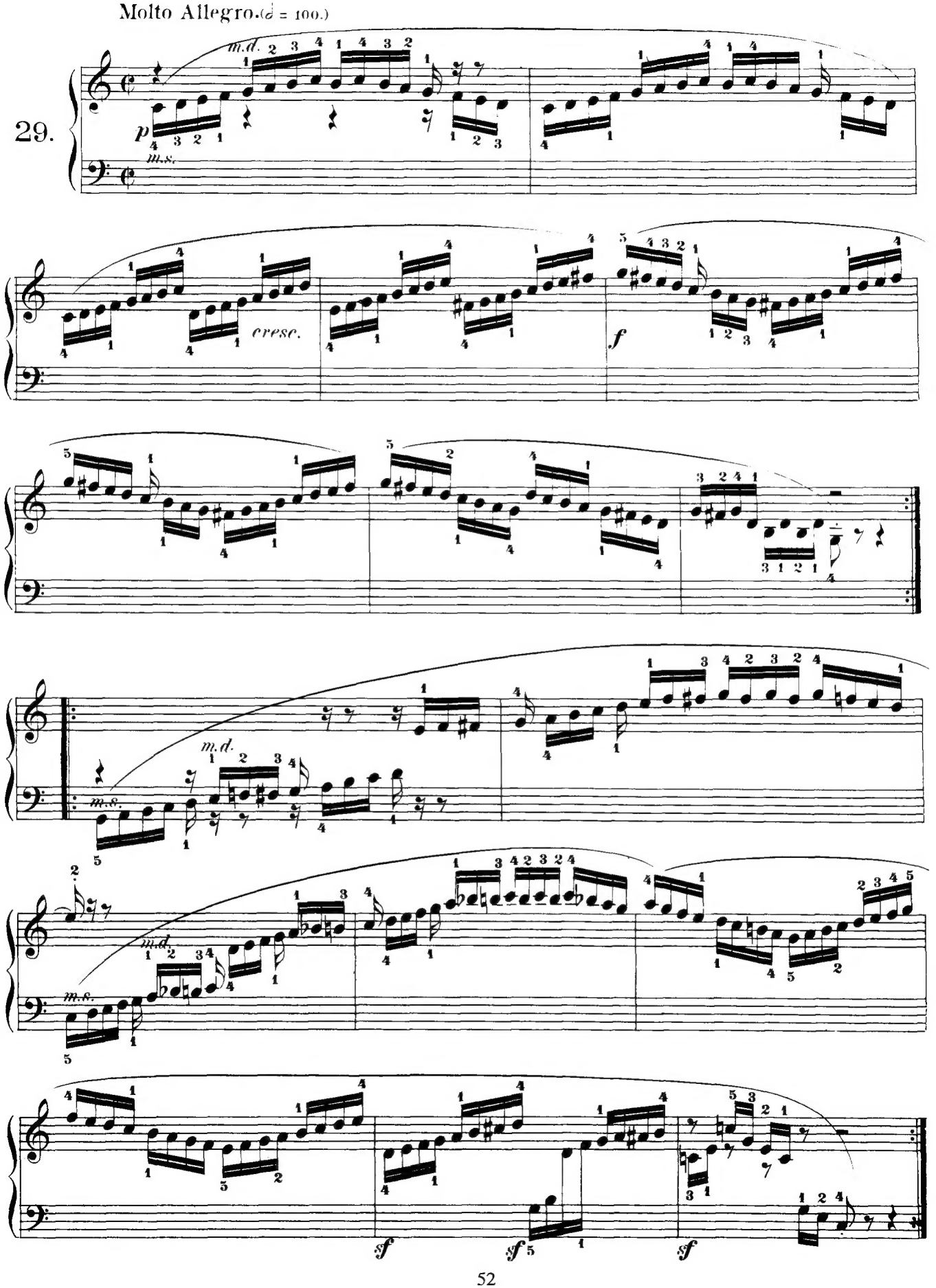
Molto Allegro. (♩ = 100.)
29.
m.d.
m.s.
p
cresc.
f
sf

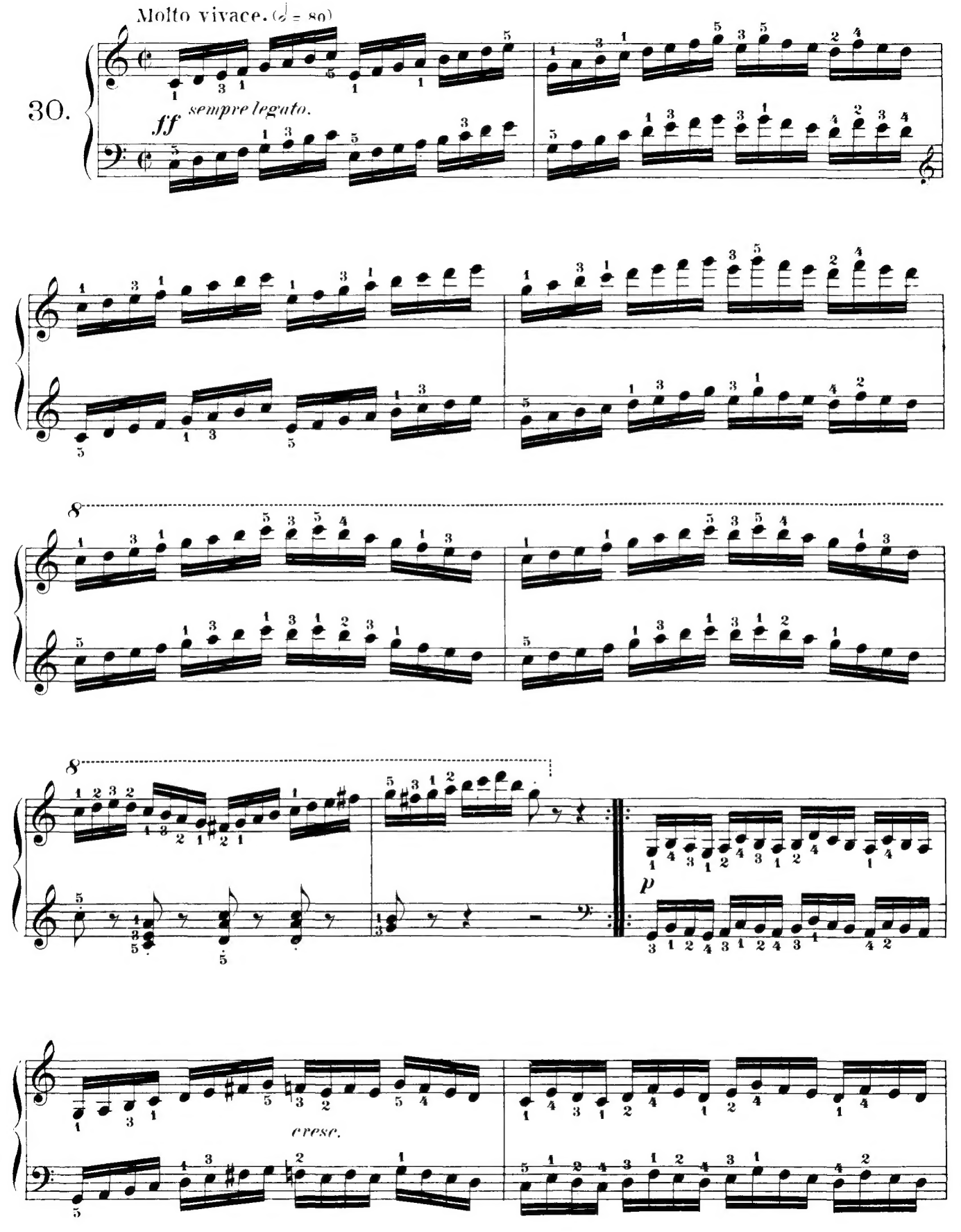
Molto vivace. (♩ = 80)
30.
ff
sempre legato.
8
8
p
cresc.

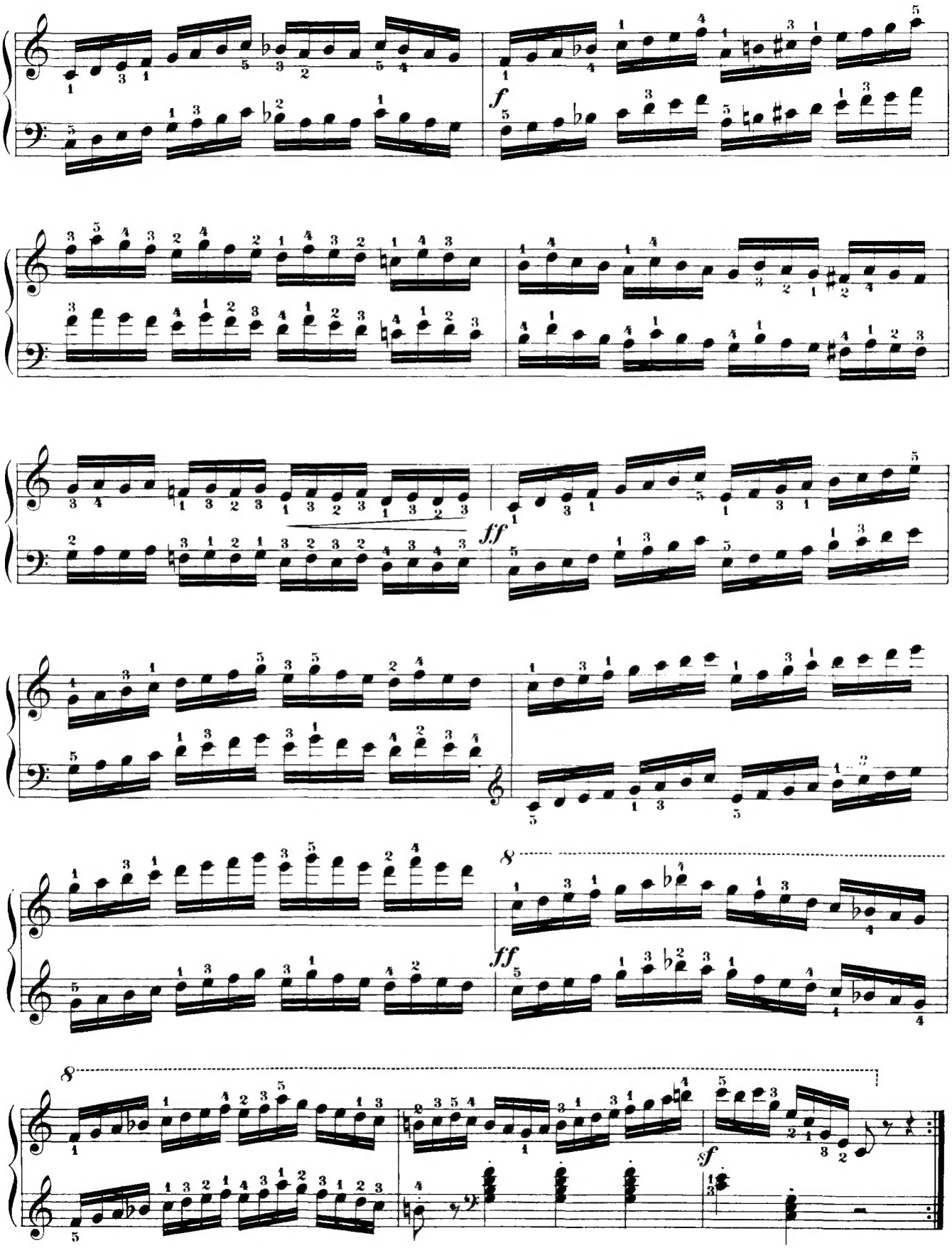
f
ff
ff
sf